

**NOTICE!!**

**These documents have been scanned!**

**Do not place un-scanned documents beneath this notice!**

**Do not remove this notice from this file!**

GPO Jacket No. 560-102  
Print Order 61540  
Rise Business Services, LLC  
Job=AZ15 5/13/2019



Box Number= AZ15039



Claim Begin-End: AMC423374-AMC423380

1 Initial Receipt



AZ15039-7

AMC423162-AMC423771

**United States Department of the Interior**  
**Bureau of Land Management**  
 LANDS/RECREATION & PLANNING  
 ONE N CENTRAL AVE  
 PHOENIX, AZ 85004 -2203  
 Phone: 602-417-9200

Receipt

No: 2806593

<b>Transaction #:</b> 2891624		<b>ENTERED INTO COMPUTER</b>
<b>Date of Transaction:</b> 06/04/2013		
<b>CUSTOMER:</b>		
JUL 10 2013 <i>JB</i>		
GILES GOSWICK PO BOX 157 HUMBOLDT, AZ 86329-0157 US		

LINE #	QTY	DESCRIPTION	REMARKS	UNIT PRICE	TOTAL
1	7.00	LOCATABLE MINERALS / MINING CLAIMS-NEW, UNADJUD, ONE OR MORE AUTH NOS / NEW MINING CLAIM LOCATION FEE \$34 <b>CASES:</b> AMC423374/\$34.00, AMC423375/\$34.00, AMC423376/\$34.00, AMC423377/\$34.00, AMC423378/\$34.00, AMC423379/\$34.00, AMC423380/\$34.00		- n/a -	238.00
2	7.00	LOCATABLE MINERALS / MINING CLAIMS-NEW, UNADJUD, ONE OR MORE AUTH NOS / NEW MINING CLAIM PROCESSING FEE \$15 <b>CASES:</b> AMC423374/\$15.00, AMC423375/\$15.00, AMC423376/\$15.00, AMC423377/\$15.00, AMC423378/\$15.00, AMC423379/\$15.00, AMC423380/\$15.00		- n/a -	105.00
3	7.00	LOCATABLE MINERALS / MINING CLAIMS-NEW, UNADJUD, ONE OR MORE AUTH NOS / NEW MINING CLAIM MAINT FEE \$140 <b>CASES:</b> AMC423374/\$140.00, AMC423375/\$140.00, AMC423376/\$140.00, AMC423377/\$140.00, AMC423378/\$140.00, AMC423379/\$140.00, AMC423380/\$140.00		- n/a -	980.00
<b>TOTAL:</b>					<b>\$1,323.00</b>

PAYMENT INFORMATION				
1	AMOUNT:	1323.00	POSTMARKED:	05/31/2013
	TYPE:	CHECK	RECEIVED:	06/03/2013
	CHECK NO:	3007		
	NAME:	GOSWICK, GILES W		

	PO BOX 157 HUMBOLDT AZ 86329-0157 US
--	---

REMARKS

This receipt was generated by the automated BLM Collections and Billing System and is a paper representation of a portion of the official electronic record contained therein.

**NOTICE!!**

**These documents have been scanned!**

**Do not place un-scanned documents beneath this notice!**

**Do not remove this notice from this file!**

GPO Jacket No. 560-102  
Print Order 61540  
Rise Business Services, LLC  
Job=AZ15 5/13/2019



Box Number= AZ15039



Claim Begin-End: AMC423374-AMC423380

2 Correspondence



AZ15039-7

AMC423162-AMC423771

**NO  
DOCUMENTS  
FOUND**

NO DOCUMENTS FOUND  
NO DOCUMENTS FOUND

**NOTICE!!**

**These documents have been scanned!**

**Do not place un-scanned documents beneath this notice!**

**Do not remove this notice from this file!**

GPO Jacket No. 560-102  
Print Order 61540  
Rise Business Services, LLC  
Job=AZ15 5/13/2019



Box Number= AZ15039



Claim Begin-End: AMC423374-AMC423380

3 Transfers



AZ15039-7

AMC423162-AMC423771

**NO  
DOCUMENTS  
FOUND**

NO DOCUMENTS FOUND  
NO DOCUMENTS FOUND

**NOTICE!!**

**These documents have been scanned!**

**Do not place un-scanned documents beneath this notice!**

**Do not remove this notice from this file!**

GPO Jacket No. 560-102  
Print Order 61540  
Rise Business Services, LLC  
Job=AZ15 5/13/2019



Box Number= AZ15039



Claim Begin-End: AMC423374-AMC423380

4 Miscellaneous



AZ15039-7

AMC423162-AMC423771



**NO  
DOCUMENTS  
FOUND**

NO DOCUMENTS FOUND  
NO DOCUMENTS FOUND

**NOTICE!!**

**These documents have been scanned!**

**Do not place un-scanned documents beneath this notice!**

**Do not remove this notice from this file!**

GPO Jacket No. 560-102  
Print Order 61540  
Rise Business Services, LLC  
Job=AZ15 5/13/2019



Box Number= AZ15039



Claim Begin-End: AMC423374-AMC423380

5 Annual Filings



AZ15039-7

AMC423162-AMC423771

423374

445338

Giles W. Goswick  
P.O. BOX 157  
Humboldt, AZ 86329  
Ph:928.925.4049

Bureau of Land Management  
Arizona State Office  
One North Central Avenue, Suite 800  
Phoenix, AZ 85004-4427

December 18th, 2018

Dear Sirs or Madams:

Re: Affidavit of Labor Performed for Unpatented Mining Claims  
Request for Filing and Recordation for 2018

Enclosed are two Affidavits of Labor Performed and Improvements Made for claims located in Yavapai County I wish to file and record with your office. There are 8 lode mining claims I wish to file assessment for. Seven claims are in one group and a single claim in another location. The Assessment Affidavits have already been filed with the Records Office in Yavapai County. The enclosed affidavits are conformed copies with the recordation number of filing from Yavapai County. The claims are currently under a Small Miners Exemption. Enclosed is a check for \$80.00 to cover the assessment filing fees for the 8 claims @ \$10.00 each. After recordation please return all the original copies of the documents enclosed. Please return them to the above address. Thank you for your help.

Sincerely,

Giles W. Goswick

*Giles W. Goswick*

RECEIVED  
BLM AZ STATE OFFICE  
2018 DEC 20 P 1:40  
PHOENIX, ARIZONA

ENTERED  
JAN 29 2019  
BY: *R. Allen*

THIS IS A CONFORMED COPY OF INSTRUMENT/

RECEPTION # 2018-0004123  
RECORDED ON 12/17/18 AT 10:31 AM

LESLIE M. HOFFMAN, YAVAPAI CO. RECORDER

When recorded return to:

Giles W. Goswick  
P.O. BOX 157  
Humboldt, Arizona 86329

*[Handwritten Signature]*  
PHOENIX, ARIZONA  
2018 DEC 20 PM 1:40  
RECEIVED  
BLM AZ STATE OFFICE

**AFFIDAVIT OF LABOR PERFORMED AND IMPROVEMENTS MADE**

State of Arizona )

)ss

County of Yavapai)

Giles W. Goswick being first duly sworn, desposes and says that he is a citizen of the United States of America and more than 18 years of age, residing at 9755 Poland Junction Road Humboldt, Arizona 86329. That in his capacity as agent for himself, he is personally acquainted with the contiguous group of mining claims described in exhibit "A", attached hereto and made part hereof, which claims are situated in the Big Bug Mining District, Yavapai County, Arizona, the location notices of which are of record in the office of County Recorder of said county at books and pages set forth in Exhibit "A".

That the notices of location of said claims are posted within the following Section, Township, and Range : Section 6, Township 12 North, Range 1 East, Gila and Salt River Base and Meridian, Yavapai County, State of Arizona;

That Giles W. Goswick whose mailing address is P.O. BOX 157, Humboldt, Arizona 86329 is the owner of the above described claims;

That between noon on the 2nd day of September 2017 and noon on the 1st day of September 2018 at least \$900.00 (Nine Hundred Dollars) worth of work and improvements were done and performed upon and for the benefit of each of said claims not including location work of said claims;

That such work and improvements consisted of repair and maintenance of the creek crossing and access roads with a bulldozer which were badly damage by severe rains following the Goodwin forest fire. The work also included sampling of mineralized outcrops. Mechanical repair and maintainance of the road and creek crossing was completed using a bulldozer. Manual repair of the road and creek crossing was also completed. Strongmonsoon storms cause flooding and debris flows which damaged the road and the access to the lode mining claim group. All work was completed for the 2018 Assessment year by Giles W. Goswick and associates for the benefit of said claims. All excavation, road repair and sampling of mineralized outcrops was performed by Giles W. Goswick and associates on the contiguous claim group described in Exhibit "A";

That all such work and improvements were performed in the field by Giles W. Goswick and associates;

That all of the above-described work and improvements were performed at the expense of Giles W. Goswick for the benefit of the owner of said claims, for the purpose of complying with the laws of the United States of America pertaining to assessment or annual work. The work is intended to hold the said claims during the annual assessment period ending at noon, September 1st, 2018;

That the contiguous claim group described in Exhibit "A" is currently exempt from having to make mining claim rental payments because they received an approved "Small Miners Exemption from Payment of Rental Fee" from the Bureau Of Land Management;

Dated this 17 day of December 2018

*Giles W. Goswick*  
Giles W. Goswick

This instrument was acknowledged before me this 17th day of December, 2018 by Giles W. Goswick

In witness Whereof, I have hereunto set my hand and affixed my notarial seal the day and year first above written.

*Hannah Hickman*  
Notary Public

RECEIVED  
BLM AZ STATE OFFICE  
2018 DEC 20 P 1:41  
PHOENIX ARIZONA

My commission expires:  
October 4, 2019

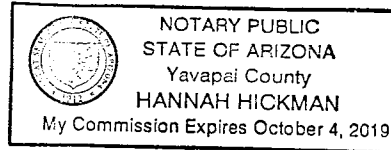

EXHIBIT "A"

MINING PROPERTY

UNPATENTED LODGE MINING CLAIMS

RECEIVED  
 BLM AZ STATE OFFICE  
 2010 DEC 20 P 9:44  
 PHOENIX, ARIZONA

The following unpatented lode mining claims which are located in Section 6, Township 12 North, Range 1 East, Gilman and Salt River Base and Meridian, in the Big Bug Mining District, Yavapai County, State of Arizona; all which are recorded in the Office of the County Recorder of said county; the book and pages, location and recordation dates, location, and the BLM serial numbers are as follows:

Name	Yavapai County Book/Page	Location Date	BLM Recording Date	LOCATION	BLM AMC Number
BlueTick#1	4960/344	4-24-2013	5-31-2013	Sec.6-T12N-R1E	423374
BlueTick#2	4960/345	4-24-2013	5-31-2013	Sec.6-T12N-R1E	423375
BlueTick#3	4960/346	4-24-2013	5-31-2013	Sec.6-T12N-R1E	423376
BlueTick#4	4960/347	4-24-2013	5-31-2013	Sec.6-T12N-R1E	423377
BlueTick#5	4960/348	4-24-2013	5-31-2013	Sec.6-T12N-R1E	423378
BlueTick#6	4960/349	4-24-2013	5-31-2013	Sec.6-T12N-R1E	423379
BlueTick#7	4960/350	4-24-2013	5-31-2013	Sec.6-T12N-R1E	423380

Giles W. Goswick  
P.O. Box 157  
Humboldt, AZ 86329

CERTIFIED MAIL®

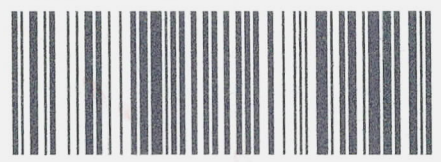

7016 3560 0000 3041 9313



1000

85004-4427

U.S. POSTAGE  
FCM LETTER  
PRESCOTT, AZ  
86301  
DEC 18, 18  
AMOUNT

\$6.91

R2305K136976-3

RETURN RECEIPT  
REQUESTED

Bureau of Land Management  
Arizona State Office  
One North Central Ave. Ste 800  
Phoenix, AZ 85004-4427

PHOENIX ARIZONA  
DEC 20 11:40  
RECEIVED



PAID

**United States Department of the Interior**  
**Bureau of Land Management**  
 DIV OF LANDS, MINRLS & ENERGY  
 ONE N CENTRAL AVE  
 PHOENIX, AZ 85004 -4427  
 Phone: 602-417-9200

Receipt	
No:	4340168

**Transaction #:** 4457028  
**Date of Transaction:** 12/21/2018

CUSTOMER:	
	GILES GOSWICK PO BOX 157 HUMBOLDT, AZ 86329-0157 US

LINE #	QTY	DESCRIPTION	REMARKS	UNIT PRICE	TOTAL
1	1.00	LOCATABLE MINERALS / MINING CLAIMS- NOT NEW-UNADJUD, ONE AUTH NO. ONLY / MINING CLAIM MONEY RECEIVED <b>CASES: AMC423374/\$120.00</b>	POL 2018/8	- n/a -	120.00
<b>TOTAL:</b>					<b>\$120.00</b>

PAYMENT INFORMATION			
NOTE: Items will appear on credit card statement as "Bureau of Land Mgmt CO".			
1	AMOUNT:	40.00	POSTMARKED: N/A
	TYPE:	CREDIT CARD	RECEIVED: 12/21/2018
	NAME:	GOSWICK, GILES PO BOX 157 HUMBOLDT AZ 86329-0157 US	
	CARD NO:	XXXXXXXXXXXX0182	AUTH CODE: 111234
	NAME ON CARD:	GILES W GOSWICK	
	SIGNATURE:		
2	AMOUNT:	80.00	POSTMARKED: N/A
	TYPE:	CHECK	RECEIVED: 12/21/2018
	CHECK NO:	3938	
	NAME:	GOSWICK, GILES PO BOX 157 HUMBOLDT AZ 86329-0157 US	

REMARKS
---------



MAINTENANCE FEE WAIVER CERTIFICATION

FORM APPROVED  
OMB NO. 1004-0114  
Expires: January 31, 2020

423374  
445338

SEE INSTRUCTIONS ON PAGE 2

- This small miner waiver is filed for the assessment year beginning on September 1, 2018 and ending on September 1, 2019.
- The undersigned and all related parties owned ten or fewer mining claims, mill, or tunnel sites located and maintained on Federal lands in the United States of America on September 1, 2018.
- The undersigned have performed the assessment work required by law for each mining claim listed prior to filing this waiver and understand that by filing this form, the undersigned must file an affidavit of assessment work with the Bureau of Land Management (BLM) by the December 30th following the filing of this waiver.
- The undersigned understand that if the assessment work obligation has not yet come due under 30 U.S.C. 28 (for those claims in their first assessment year only), a notice of intent to hold reciting this condition must be recorded by the December 30th following the filing of this waiver.
- The undersigned understand that mill and tunnel sites may also be listed on this waiver and be waived from payment of the maintenance fee, and that a notice of intent to hold for these sites is required to be filed with the BLM by the December 30th following the filing of this waiver.
- The undersigned understand and acknowledge that pursuant to 43 U.S.C. 1212 and 18 U.S.C. 1001, the filing or recording of a false, fictitious, or fraudulent document with the BLM may result in a fine of up to \$250,000, a prison term not to exceed five years, or both.
- The mining claims, mill or tunnel sites for which this waiver from payment of the maintenance fees is requested are:

CLAIM OR SITE NAME	BLM RECORDATION SERIAL NUMBER
1. Blue Tick # 1	423374 (913)
2. Blue Tick # 2	423375
3. Blue Tick # 3	423376
4. Blue Tick # 4	423377
5. Blue Tick # 5	423378
6. Blue Tick # 6	423379
7. Blue Tick # 7	423380
8. Mega Lotto	445338
9.	
10.	

The owner(s) (claimants) of the above mining claims and sites are:

808 Giles W. Goswick

(Owner's Name - Please Print)

P.O. Box 157

(Owner's Mailing Address)

Humboldt

(City)

AZ 86329

(State)

(Zip Code)

Giles W Goswick

(Owner's Signature)

(Owner's Name - Please Print)

(Owner's Mailing Address)

(City)

(State)

(Zip Code)

(Owner's Name - Please Print)

(Owner's Mailing Address)

(Owner's Signature)

(City)

(State)

(Zip Code)

(Owner's Name - Please Print)

(Owner's Mailing Address)

(Owner's Signature)

(City)

(State)

(Zip Code)

PHOENIX, ARIZONA  
2018 AUG 15 P 2:34  
RECEIVED  
BLM AZ STATE OFFICE

AC 483  
ENTERED SEP 12 2018  
PB

(Continued on page 2)

MW/PB

\_\_\_\_\_  
(Owner's Name - Please Print)

\_\_\_\_\_  
(Owner's Signature)

\_\_\_\_\_  
(Owner's Mailing Address)

\_\_\_\_\_  
(City)

\_\_\_\_\_  
(State)

\_\_\_\_\_  
(Zip Code)

\_\_\_\_\_  
(Owner's Name - Please Print)

\_\_\_\_\_  
(Owner's Signature)

\_\_\_\_\_  
(Owner's Mailing Address)

\_\_\_\_\_  
(City)

\_\_\_\_\_  
(State)

\_\_\_\_\_  
(Zip Code)

\_\_\_\_\_  
(Owner's Name - Please Print)

\_\_\_\_\_  
(Owner's Signature)

\_\_\_\_\_  
(Owner's Mailing Address)

\_\_\_\_\_  
(City)

\_\_\_\_\_  
(State)

\_\_\_\_\_  
(Zip Code)

\_\_\_\_\_  
(Owner's Name - Please Print)

\_\_\_\_\_  
(Owner's Signature)

\_\_\_\_\_  
(Owner's Mailing Address)

\_\_\_\_\_  
(City)

\_\_\_\_\_  
(State)

\_\_\_\_\_  
(Zip Code)

18 U.S.C. 1001 and 43 U.S.C. 1212 make it a crime for any person knowingly and willfully to make to any department or agency of the United States any false, fictitious or fraudulent statements or representations as to any matter within its jurisdiction.

INSTRUCTIONS

1. This certification is made under the provisions of 43 U.S.C. § 1744 and 30 U.S.C. §28-28k and the regulations thereunder (43 CFR Part 3830).
2. The claimant(s) must fill in the dates in paragraph 1 for the beginning and ending of the assessment year for which this waiver is sought.
3. The claimant(s) must fill in the date in paragraph 2 for the beginning of the assessment year for which this waiver is sought.
4. All claim and site names and BLM serial numbers must be listed for the mining claims, mill sites, and tunnel sites for which the waiver is sought.
5. All owners of the mining claims, mill sites, and tunnel sites and their addresses must be given.
6. This waiver form must be signed by all the claimants or their designated agent, in original form. If an agent is designated, a notarized designation of agent, signed by all of the claimants with proper address given, must be submitted with this waiver.
7. This form must be filed no later than September 1st for the upcoming assessment year in the BLM State Office where the mining claims or sites are recorded, or the waiver cannot be granted by the BLM. (Example: To obtain a waiver for the assessment year 2012, which begins on September 1, 2011, you must qualify for and file for a waiver no later than September 1, 2011, in the proper BLM State Office.)
8. For all mining claims which require assessment work, you must record an affidavit of labor on or before the December 30th immediately following the filing of this waiver. For all other mining claims or sites waived, you must record a notice of intent to hold on or before the December 30th immediately following the filing of this waiver.
9. Mill and tunnel sites may also be listed on this waiver and be waived from payment of the maintenance fee. A notice of intent to hold for these sites is required to be filed by the December 30th following the filing of this waiver.

2010 AUG 12 10 23 AM

ENTERED SEP 15 2018

FOR OFFICIAL USE ONLY

CERTIFIED MAIL®

Giles W. Goswick  
P.O. Box 157  
Humboldt, AZ 86329



7016 3560 0000 3041 9337



1000

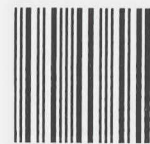

85004

U.S. POSTAGE  
PAID  
PRESCOTT, AZ  
86303  
AUG 14, 18  
AMOUNT

**\$6.70**

R2304P118777-06

RETURN RECEIPT  
REQUESTED

BLM AZ STATE OFFICE

2018 AUG 15 P 2:33

PHOENIX, ARIZONA

Bureau of Land Management  
Arizona State Office  
One North Central Avenue, Suite 800  
Phoenix, AZ 85004-4427

85004\$4427 C041



PLACE STICKER AT TOP OF ENVELOPE TO THE RIGHT  
OF THE RETURN ADDRESS. FOLD AT DOTTED LINE

Giles W. Goswick  
P.O. Box 157  
Humboldt, AZ 86329

**CERTIFIED MAIL®**

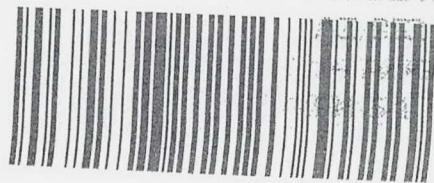

1000

85004

U.S. POSTAGE  
PAID  
PRESCOTT, AZ  
86303  
AUG 14, 18  
AMOUNT

**\$6.70**

R2304P118777-06

7016 3560 0000 3041 9337

**RETURN RECEIPT  
REQUESTED**

BLM AZ STATE OFFICE

1 2010 AUG 15 P 2: 33

PHOENIX, ARIZONA

Bureau of Land Management  
Arizona State Office  
One North Central Avenue, Suite 800  
Phoenix, AZ 85004-4427

8500444427 C041



Giles W. Goswick  
P.O. BOX 157  
Humboldt, AZ 86329  
Ph:928.417.4049

Bureau of Land Management  
Arizona State Office  
One North Central Avenue, Suite 800  
Phoenix, AZ 85004-4427  
Ph: 602.417.9528

August 3rd, 2018

Dear Sirs or Madams:

Re: Maintenance Fee Waiver Certification Filing and  
Recordation for 8 Lode Mining Claims

Enclosed is a Maintenance Fee Waiver Certification form I wish to file and record with your office. There are 7 (seven) claims in one group and 1 (one) claim in another area, 8 eight total Lode Mining Claims. Please examine the completed form before filing and if anything appears wrong or incorrect please contact me so I can correct the error before the filing deadline.

Thank you for your help.

Sincerely,

Giles W. Goswick

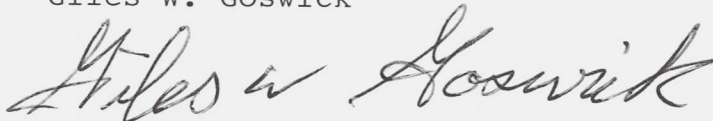

RECEIVED  
BLM AZ STATE OFFICE  
2018 AUG 15 P 2:34  
PHOENIX, ARIZONA

Giles W. Goswick  
P.O. BOX 157  
Humboldt, AZ 86329  
Ph:928.925.4049

423374  
445338

Bureau of Land Management  
Arizona State Office  
One North Central Avenue, Suite 800  
Phoenix, AZ 85004-4427

RECEIVED  
BLM AZ STATE OFFICE  
2017 DEC 18 P 2:21  
PHOENIX, ARIZONA

December 12th, 2017

Dear Sirs or Madams:

Re: Affidavit of Labor Performed for Unpatented Mining Claims  
Notice of Intent to Hold Unpatented Mining Claim  
Request for Filing and Recordation for 2017

Enclosed are two Affidavits of Labor Performed and Improvements Made and a Notice of Intent to Hold for claims located in Yavapai County I wish to file and record with your office. There are 8 lode mining claims I wish to file assessment for. Seven claims are in one group and a single claim in another location. I wish to file an Assessment Affidavit and a Notice of Intent to Hold for the recently located claim. The Assessment Affidavits and Notice of Intent to Hold have already been filed with the Records Office in Yavapai County. The enclosed affidavits are conformed copies with the recordation number of filing from Yavapai County. The claims are currently under a Small Miners Exemption. Enclosed is a check for \$90.00 to cover the assessment filing fees for the 8 claims @ \$10.00 each, and \$10.00 for the filing fee for the Notice of Intent to Hold. After recordation please return all the original copies of the documents enclosed. Please send them to the above address. Thank you for your help.

Sincerely,

Giles W. Goswick

*Giles W. Goswick*

DEC 27 2017  
BY: *R. Am*  
# 2404 5918

THIS IS A —FORMED COPY OF INSTRUMENT/  
RECEPTION # 2017-0064614  
RECORDED ON 12/14/17 AT 11:20am  
LESLIE M. HOFFMAN, YAVAPAI CO. RECORDER  
LS Hoffman DEPUTY

When recorded return to:  
  
Giles W. Goswick  
P.O. BOX 157  
Humboldt, Arizona 86329

RECEIVED  
BLM AZ STATE OFFICE  
2017 DEC 18 P 2:21  
PHOENIX, ARIZONA

**AFFIDAVIT OF LABOR PERFORMED AND IMPROVEMENTS MADE**  
State of Arizona )  
)ss  
County of Yavapai)

Giles W. Goswick being first duly sworn, desposes and says that he is a citizen of the United States of America and more than 18 years of age, residing at 9755 Poland Junction Road Humboldt, Arizona 86329. That in his capacity as agent for himself, he is personally acquainted with the contiguous group of mining claims described in exhibit "A", attached hereto and made part hereof, which claims are situated in the Big Bug Mining District, Yavapai County, Arizona, the location notices of which are of record in the office of County Recorder of said county at books and pages set forth in Exhibit "A".

That the notices of location of said claims are posted within the following Section, Township, and Range : Section 6, Township 12 North, Range 1 East, Gila and Salt River Base and Meridian, Yavapai County, State of Arizona;

That Giles W. Goswick whose mailing address is P.O. BOX 157, Humboldt, Arizona 86329 is the owner of the above described claims;

That between noon on the 2nd day of September 2016 and noon on the 1st day of September 2017 at least \$1,000.00 (One Thousand Dollars) worth of work and improvements were done and performed upon and for the benefit of each of said claims not including location work of said claims;

That such work and improvements consisted of repair and maintenance of the creek crossing and access roads with a bulldozer which were badly damage by severe rains following the Goodwin forest fire. The work also included sampling of mineralized outcrops. Mechanical repair and maintanance of the road and creek crossing was completed using a bulldozer. Manual repair of the road and creek crossing was also completed. In addition burned and dead brush was cut and removed from the access-ways to maintain access to the lode mining claim group. All work was completed for the 2017 Assessment year by Giles W. Goswick and associates for the benefit of said claims. All excavation, road repair and brush removal was performed by Giles W. Goswick and associates on the contiguous claim group described in Exhibit "A";

That all such work and improvements were performed in the field by Giles W. Goswick and associates;

That all of the above-described work and improvements were performed at the expense of Giles W. Goswick for the benefit of the owner of said claims, for the purpose of complying with the laws of the United States of America pertaining to assessment or annual work. The work is intended to hold the said claims during the annual assessment period ending at noon, September 1st, 2017;

That the contiguous claim group described in Exhibit "A" is currently exempt from having to make mining claim rental payments because they received an approved "Small Miners Exemption from Payment of Rental Fee" from the Bureau Of Land Management;

Dated this 14 day of December 2017

  
Giles W. Goswick

This instrument was acknowledged before me this 14th day of December, 2017 by Giles W. Goswick

In witness Whereof, I have hereunto set my hand and affixed my notarial seal the day and year first above written.

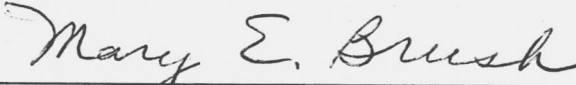
  
Notary Public

My commission expires:

MARCH 10, 2021

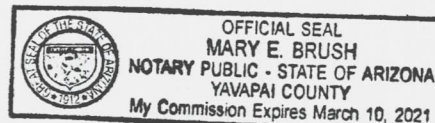

RECEIVED  
BLM AZ STATE OFFICE  
2017 DEC 18 P 2:21  
PHOENIX, ARIZONA



EXHIBIT "A"

MINING PROPERTY

UNPATENTED LODE MINING CLAIMS

The following unpatented lode mining claims which are located in Section 6, Township 12 North, Range 1 East, Gila and Salt River Base and Meridian, in the Big Bug Mining District, Yavapai County, State of Arizona; all which are recorded in the Office of the County Recorder of said county; the book and pages, location and recordation dates, location, and the BLM serial numbers are as follows:

Name	Yavapai County Book/Page	Location Date	BLM Recording Date	LOCATION	BLM AMC Number
BlueTick#1	4960/344	4-24-2013	5-31-2013	Sec.6-T12N-R1E	423374
BlueTick#2	4960/345	4-24-2013	5-31-2013	Sec.6-T12N-R1E	423375
BlueTick#3	4960/346	4-24-2013	5-31-2013	Sec.6-T12N-R1E	423376
BlueTick#4	4960/347	4-24-2013	5-31-2013	Sec.6-T12N-R1E	423377
BlueTick#5	4960/348	4-24-2013	5-31-2013	Sec.6-T12N-R1E	423378
BlueTick#6	4960/349	4-24-2013	5-31-2013	Sec.6-T12N-R1E	423379
BlueTick#7	4960/350	4-24-2013	5-31-2013	Sec.6-T12N-R1E	423380

RECEIVED  
BLM AZ STATE OFFICE  
2011 DEC 18 P 2:21  
PHOENIX, ARIZONA



That all such work and improvements were performed in the field by Giles W. Goswick and associates;

That all of the above-described work and improvements were performed at the expense of Giles W. Goswick for the benefit of the owner of said claim, for the purpose of complying with the laws of the United States of America pertaining to assessment or annual work. The work is intended to hold the said claim during the annual assessment period ending at noon, September 1st, 2017;

That the mining claim described in Exhibit "A" is currently exempt from having to make mining claim rental payments because it received an approved "Small Miners Exemption from Payment of Rental Fee" from the Bureau Of Land Management;

Dated this 14 day of December 2017

  
Giles W. Goswick

This instrument was acknowledged before me this 14<sup>th</sup> day of December, 2017 by Giles W. Goswick

In witness Whereof, I have hereunto set my hand and affixed my notarial seal the day and year first above written.

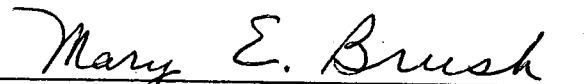
  
Notary Public

My commission expires:

MARCH 10, 2021



RECEIVED  
BLM AREA OFFICE  
2017 DEC 18 P 2:21  
PHOENIX, ARIZONA

**EXHIBIT "A"**

**MINING PROPERTY**

**UNPATENTED LODE MINING CLAIMS**

The following unpatented lode mining claim which is located in Section 25, Township 12.5 North, Range 1 West, Gila and Salt River Base and Meridian, in the Big Bug Mining District, Yavapai County, State of Arizona; which is recorded in the Office of the County Recorder of said county;, the claim name, Yavapai county Recorder recordation number, location date, BLM recordation date, location, and the BLM serial number are as follows:

Name	Yavapai County Recordation Number	Location Date	BLM Recording Date	LOCATION	BLM AMC Number
Mega Lotto	2017- 0038275	7-21-2017	8-07-2017	Township 12 $\frac{1}{2}$ North Range 1 West Section 25	445338

RECEIVED  
BLM AZ STATE OFFICE  
2017 DEC 18 P 2:22  
PHOENIX, ARIZONA



EXHIBIT "A"

MINING PROPERTY

UNPATENTED LODE MINING CLAIMS

The following unpatented lode mining claim which is located in Section 25, Township 12.5 North, Range 1 West, Gila and Salt River Base and Meridian, in the Big Bug Mining District, Yavapai County, State of Arizona; which is recorded in the Office of the County Recorder of said county;, the claim name, Yavapai county Recorder recordation number, location date, BLM recordation date, location, and the BLM serial number are as follows:

Name	Yavapai County Recordation Number	Location Date	BLM Recording Date	LOCATION	BLM AMC Number
Mega Lotto	2017- 0038275	7-21-2017	8-07-2017	Township 12½ North Range 1 West Section 25	445338

RECEIVED  
BLM AZ STATE OFFICE  
2017 DEC 18 P 2:22  
PHOENIX, ARIZONA

Giles W. Goswami  
P.O. Box 157  
Humboldt, AZ 86329



7016 3560 0000 3041 9276



1013



85004

U.S. POSTAGE  
PAID  
PRESCOTT, AZ  
86303  
DEC 14 17  
AMOUNT

**\$7.01**

R2304M115483-55

DLM AZ STATE OFFICE

1 2017 DEC 18 P 2:21

PHOENIX, ARIZONA

BUREAU of LAND Management  
Arizona State Office  
One North Central Ave. Ste. 800  
Phoenix, AZ 85004-4427

**RETURN RECEIPT  
REQUESTED**

85004\$4427 C041



Giles W. Goswick  
P.O. Box 157  
Humboldt, AZ 86302-0157



7016 3560 0000 3041 9276



1013



-85604

U.S. POSTAGE  
PAID  
PRESCOTT, AZ  
86303  
DEC 14 17  
AMOUNT  
**\$7.01**  
R2304M115483-55

BLM AZ STATE OFFICE

12017 DEC 18 P 2:21

PHOENIX, ARIZONA

BUREAU of Land Management  
Arizona State Office  
One North Central Ave. Ste. 800  
Phoenix, AZ 85004-4427

**RETURN RECEIPT  
REQUESTED**

8500434427 C041





**United States Department of the Interior  
Bureau of Land Management  
DIV OF LANDS, MINRLS & ENERGY  
ONE N CENTRAL AVE  
PHOENIX, AZ 85004 -4427  
Phone: 602-417-9200**

Receipt

No: 4045918

<b>Transaction #:</b> 4157282	
<b>Date of Transaction:</b> 12/19/2017	
<b>CUSTOMER:</b>	
GILES GOSWICK PO BOX 157 HUMBOLDT, AZ 86329-0157 US	

LINE #	QTY	DESCRIPTION	REMARKS	UNIT PRICE	TOTAL
1	1.00	LOCATABLE MINERALS / MINING CLAIMS- NOT NEW-UNADJUD, ONE AUTH NO. ONLY / MINING CLAIM MONEY RECEIVED CASES: AMC423374/\$90.00	POL 2017/9 <sup>8</sup> 1 N01	- n/a -	90.00
<b>TOTAL:</b>					<b>\$90.00</b>

PAYMENT INFORMATION				
1	AMOUNT:	90.00	POSTMARKED:	N/A
	TYPE:	CHECK	RECEIVED:	12/18/2017
	CHECK NO:	3818		
	NAME:	GOSWICK, GILES PO BOX 157 HUMBOLDT AZ 86329-0157 US		

REMARKS

This receipt was generated by the automated BLM Collections and Billing System and is a paper representation of a portion of the official electronic record contained therein.

UNITED STATES  
DEPARTMENT OF THE INTERIOR  
BUREAU OF LAND MANAGEMENT

**MAINTENANCE FEE WAIVER CERTIFICATION**

SEE INSTRUCTIONS ON PAGE 2

79

AMC 423374

FORM APPROVED  
OMB NO. 1004-0114  
Expires: October 31, 2016

AMC 445338

- This small miner waiver is filed for the assessment year beginning on September 1, 2017 and ending on September 1, 2018
- The undersigned and all related parties owned ten or fewer mining claims, mill, or tunnel sites located and maintained on Federal lands in the United States of America on September 1, 2017.
- The undersigned have performed the assessment work required by law for each mining claim listed prior to filing this waiver and understand that by filing this form, the undersigned must file an affidavit of assessment work with the Bureau of Land Management (BLM) by the December 30th following the filing of this waiver.
- The undersigned understand that if the assessment work obligation has not yet come due under 30 U.S.C. 28 (for those claims in their first assessment year only), a notice of intent to hold reciting this condition must be recorded by the December 30th following the filing of this waiver.
- The undersigned understand that mill and tunnel sites may also be listed on this waiver and be waived from payment of the maintenance fee, and that a notice of intent to hold for these sites is required to be filed with the BLM by the December 30th following the filing of this waiver.
- The undersigned understand and acknowledge that pursuant to 43 U.S.C. 1212 and 18 U.S.C. 1001, the filing or recording of a false, fictitious, or fraudulent document with the BLM may result in a fine of up to \$250,000, a prison term not to exceed five years, or both.
- The mining claims, mill or tunnel sites for which this waiver from payment of the maintenance fees is requested are:

CLAIM OR SITE NAME	BLM RECORDATION SERIAL NUMBER
1. <u>Blue Tick #1</u>	<u>423374</u>
2. <u>Blue Tick #2</u>	<u>423375</u>
3. <u>Blue Tick #3</u>	<u>423376</u>
4. <u>Blue Tick #4</u>	<u>423377</u>
5. <u>Blue Tick #5</u>	<u>423378</u>
6. <u>Blue Tick #6</u>	<u>423379</u>
7. <u>Blue Tick #7</u>	<u>423380</u>
8. <u>Mega Lotto</u>	<u>445338</u>
9.	
10.	

The owner(s) (claimants) of the above mining claims and sites are:

Giles W. Goswick (Owner's Name - Please Print) Giles W. Goswick (Owner's Signature)  
P.O. Box 157 (Owner's Mailing Address) Humboldt (City) AZ (State) 86329 (Zip Code)

(Owner's Name - Please Print) \_\_\_\_\_ (Owner's Signature) \_\_\_\_\_  
 (Owner's Mailing Address) \_\_\_\_\_ (City) \_\_\_\_\_ (State) \_\_\_\_\_ (Zip Code) \_\_\_\_\_  
 (Owner's Name - Please Print) \_\_\_\_\_ (Owner's Signature) \_\_\_\_\_  
 (Owner's Mailing Address) \_\_\_\_\_ (City) \_\_\_\_\_ (State) \_\_\_\_\_ (Zip Code) \_\_\_\_\_  
 (Owner's Name - Please Print) \_\_\_\_\_ (Owner's Signature) \_\_\_\_\_  
 (Owner's Mailing Address) \_\_\_\_\_ (City) \_\_\_\_\_ (State) \_\_\_\_\_ (Zip Code) \_\_\_\_\_

**ENTERED**  
 AC 483 (2018)  
 AUG 31 2017  
 8-CLAIMS  
 BY: PB

RECEIVED  
 BLM ARIZONA  
 2017 AUG 16 PM 2:57

PB/8

(Owner's Name - Please Print)

(Owner's Signature)

(Owner's Mailing Address)

(City)

(State)

(Zip Code)

(Owner's Name - Please Print)

(Owner's Signature)

(Owner's Mailing Address)

(City)

(State)

(Zip Code)

(Owner's Name - Please Print)

(Owner's Signature)

(Owner's Mailing Address)

(City)

(State)

(Zip Code)

(Owner's Name - Please Print)

(Owner's Signature)

(Owner's Mailing Address)

(City)

(State)

(Zip Code)

18 U.S.C. 1001 and 43 U.S.C. 1212 make it a crime for any person knowingly and willfully to make to any department or agency of the United States any false, fictitious or fraudulent statements or representations as to any matter within its jurisdiction.

INSTRUCTIONS

1. This certification is made under the provisions of 43 U.S.C. § 1744 and 30 U.S.C. §28-28k and the regulations thereunder (43 CFR Part 3830).
2. The claimant(s) must fill in the dates in paragraph 1 for the beginning and ending of the assessment year for which this waiver is sought.
3. The claimant(s) must fill in the date in paragraph 2 for the beginning of the assessment year for which this waiver is sought.
4. All claim and site names and BLM serial numbers must be listed for the mining claims, mill sites, and tunnel sites for which the waiver is sought.
5. All owners of the mining claims, mill sites, and tunnel sites and their addresses must be given.
6. This waiver form must be signed by all the claimants or their designated agent, in original form. If an agent is designated, a notarized designation of agent, signed by all of the claimants with proper address given, must be submitted with this waiver.
7. This form must be filed no later than September 1st for the upcoming assessment year in the BLM State Office where the mining claims or sites are recorded, or the waiver cannot be granted by the BLM. (Example: To obtain a waiver for the assessment year 2012, which begins on September 1, 2011, you must qualify for and file for a waiver no later than September 1, 2011, in the proper BLM State Office.)
8. For all mining claims which require assessment work, you must record an affidavit of labor on or before the December 30th immediately following the filing of this waiver. For all other mining claims or sites waived, you must record a notice of intent to hold on or before the December 30th immediately following the filing of this waiver.
9. Mill and tunnel sites may also be listed on this waiver and be waived from payment of the maintenance fee. A notice of intent to hold for these sites is required to be filed by the December 30th following the filing of this waiver.

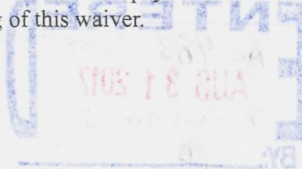

FOR OFFICIAL USE ONLY

PHOENIX ARIZONA  
2011 AUG 10 P 2:57  
RECEIVED  
BLM STATE OFFICE

UNITED STATES  
DEPARTMENT OF THE INTERIOR  
BUREAU OF LAND MANAGEMENT

**MAINTENANCE FEE WAIVER CERTIFICATION**

AMC 445338  
FORM APPROVED  
OMB NO. 1004-0114  
Expires: October 31, 2016

SEE INSTRUCTIONS ON PAGE 2

- This small miner waiver is filed for the assessment year beginning on September 1, 2017 and ending on September 1, 2018.
- The undersigned and all related parties owned ten or fewer mining claims, mill, or tunnel sites located and maintained on Federal lands in the United States of America on September 1, 2017.
- The undersigned have performed the assessment work required by law for each mining claim listed prior to filing this waiver and understand that by filing this form, the undersigned must file an affidavit of assessment work with the Bureau of Land Management (BLM) by the December 30th following the filing of this waiver.
- The undersigned understand that if the assessment work obligation has not yet come due under 30 U.S.C. 28 (for those claims in their first assessment year only), a notice of intent to hold reciting this condition must be recorded by the December 30th following the filing of this waiver.
- The undersigned understand that mill and tunnel sites may also be listed on this waiver and be waived from payment of the maintenance fee, and that a notice of intent to hold for these sites is required to be filed with the BLM by the December 30th following the filing of this waiver.
- The undersigned understand and acknowledge that pursuant to 43 U.S.C. 1212 and 18 U.S.C. 1001, the filing or recording of a false, fictitious, or fraudulent document with the BLM may result in a fine of up to \$250,000, a prison term not to exceed five years, or both.
- The mining claims, mill or tunnel sites for which this waiver from payment of the maintenance fees is requested are:

CLAIM OR SITE NAME	BLM RECORDATION SERIAL NUMBER
1. <u>Mega Lotto</u>	<u>445338</u>
2.	
3.	
4.	
5.	
6.	
7.	
8.	
9.	
10.	

The owner(s) (claimants) of the above mining claims and sites are:

<u>Giles W. Goswick</u> (Owner's Name - Please Print)	<u>Giles W Goswick</u> (Owner's Signature)
<u>P.O. Box 157</u> (Owner's Mailing Address)	<u>Humboldt</u> <u>AZ</u> <u>86329</u> (City) (State) (Zip Code)
_____ (Owner's Name - Please Print)	_____ (Owner's Signature)
_____ (Owner's Mailing Address)	_____ (City) (State) (Zip Code)
_____ (Owner's Name - Please Print)	_____ (Owner's Signature)
_____ (Owner's Mailing Address)	_____ (City) (State) (Zip Code)
_____ (Owner's Name - Please Print)	_____ (Owner's Signature)
_____ (Owner's Mailing Address)	_____ (City) (State) (Zip Code)

PHOENIX, ARIZONA  
2017 AUG 16 P:57  
BLM RECEIVED  
BLM AZ STATE OFFICE

(Owner's Name - Please Print)

(Owner's Signature)

(Owner's Mailing Address)

(City)

(State)

(Zip Code)

(Owner's Name - Please Print)

(Owner's Signature)

(Owner's Mailing Address)

(City)

(State)

(Zip Code)

(Owner's Name - Please Print)

(Owner's Signature)

(Owner's Mailing Address)

(City)

(State)

(Zip Code)

(Owner's Name - Please Print)

(Owner's Signature)

(Owner's Mailing Address)

(City)

(State)

(Zip Code)

18 U.S.C. 1001 and 43 U.S.C. 1212 make it a crime for any person knowingly and willfully to make to any department or agency of the United States any false, fictitious or fraudulent statements or representations as to any matter within its jurisdiction.

### INSTRUCTIONS

1. This certification is made under the provisions of 43 U.S.C. § 1744 and 30 U.S.C. §28-28k and the regulations thereunder (43 CFR Part 3830).
2. The claimant(s) must fill in the dates in paragraph 1 for the beginning and ending of the assessment year for which this waiver is sought.
3. The claimant(s) must fill in the date in paragraph 2 for the beginning of the assessment year for which this waiver is sought.
4. All claim and site names and BLM serial numbers must be listed for the mining claims, mill sites, and tunnel sites for which the waiver is sought.
5. All owners of the mining claims, mill sites, and tunnel sites and their addresses must be given.
6. This waiver form must be signed by all the claimants or their designated agent, in original form. If an agent is designated, a notarized designation of agent, signed by all of the claimants with proper address given, must be submitted with this waiver.
7. This form must be filed no later than September 1st for the upcoming assessment year in the BLM State Office where the mining claims or sites are recorded, or the waiver cannot be granted by the BLM. (Example: To obtain a waiver for the assessment year 2012, which begins on September 1, 2011, you must qualify for and file for a waiver no later than September 1, 2011, in the proper BLM State Office.)
8. For all mining claims which require assessment work, you must record an affidavit of labor on or before the December 30th immediately following the filing of this waiver. For all other mining claims or sites waived, you must record a notice of intent to hold on or before the December 30th immediately following the filing of this waiver.
9. Mill and tunnel sites may also be listed on this waiver and be waived from payment of the maintenance fee. A notice of intent to hold for these sites is required to be filed by the December 30th following the filing of this waiver.

FOR OFFICIAL USE ONLY

PHOENIX ARIZONA  
2017 AUG 2 P 2:58  
RECEIVED  
BLM AZ STATE OFFICE

Giles W. Goswick  
P.O. BOX 157  
Humboldt, AZ 86329  
Ph:928.417.4049

Bureau of Land Management  
Arizona State Office  
One North Central Avenue, Suite 800  
Phoenix, AZ 85004-4427  
Ph: 602.417.9528

August 14th, 2017

RECEIVED  
BLM AZ STATE OFFICE  
2017 AUG 16 P 2:57  
PHOENIX, ARIZONA

Dear Sirs or Madams:

Re: Re-Filing (Ammending) Maintenance Fee Waiver Certification  
Filing and Recordation for 8 Lode Mining Claims

Enclosed is a Maintenance Fee Waiver Certification form I wish to file and record with your office. I located one additional claim the Mega Lotto on July 21st, 2017 after I submitted a Maintenance Fee Waiver for seven claims in early July. I wish to include the Mega Lotto lode claim AMC # 423380. I filed and recorded the claim with the Yavapai County recorders office. I also filed with the BLM Arizona State office last week and received and AMC Number. Enclosed is my revised Maintenance Fee Waiver Certification form including the newly located lode claim. There are now 8 (eight) total Lode Mining Claims. Please examine the completed form before filing and if anything appears wrong or incorrect please contact me so I can correct the error before the filing deadline.

Thank you for your help.

Sincerely,

Giles W. Goswick

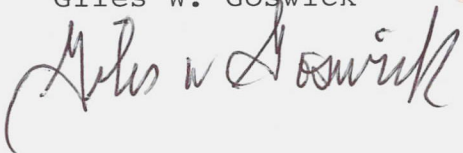

P.S.: Two forms enclosed. Please file appropriate form and destroy the other.

Giles W. Goswick  
P.O. Box 157  
Humboldt, AZ 86329



7016 1370 0000 0318 4939



1013



85004

U.S. POSTAGE  
PAID  
PRESCOTT, AZ  
86301  
AUG 15, 17  
AMOUNT  
**\$6.59**  
R2305K136976-05

RETURN RECEIPT  
REQUESTED

RETURN RECEIPT  
REQUESTED

PHOENIX, ARIZONA

2017 AUG 19 P 2:57

RECEIVED  
FLM AZ STATE OFFICE

BUREAU of Land Management  
Arizona State Office  
One North Central Ave., Ste. 800  
Phoenix, AZ

85004-4427

85004-442700



PLACE STICKER AT TOP OF ENVELOPE TO THE RIGHT  
OF THE RETURN ADDRESS, FOLD AT DOTTED LINE

CERTIFIED MAIL®

UNITED STATES  
DEPARTMENT OF THE INTERIOR  
BUREAU OF LAND MANAGEMENT  
**MAINTENANCE FEE WAIVER CERTIFICATION**

79

423374

FORM APPROVED  
OMB NO. 1004-0114  
Expires: October 31, 2016

SEE INSTRUCTIONS ON PAGE 2

1. This small miner waiver is filed for the assessment year beginning on September 1, 2017 and ending on September 1, 2018.
2. The undersigned and all related parties owned ten or fewer mining claims, mill, or tunnel sites located and maintained on Federal lands in the United States of America on September 1, 2017.
3. The undersigned have performed the assessment work required by law for each mining claim listed prior to filing this waiver and understand that by filing this form, the undersigned must file an affidavit of assessment work with the Bureau of Land Management (BLM) by the December 30th following the filing of this waiver.
4. The undersigned understand that if the assessment work obligation has not yet come due under 30 U.S.C. 28 (for those claims in their first assessment year only), a notice of intent to hold reciting this condition must be recorded by the December 30th following the filing of this waiver.
5. The undersigned understand that mill and tunnel sites may also be listed on this waiver and be waived from payment of the maintenance fee, and that a notice of intent to hold for these sites is required to be filed with the BLM by the December 30th following the filing of this waiver.
6. The undersigned understand and acknowledge that pursuant to 43 U.S.C. 1212 and 18 U.S.C. 1001, the filing or recording of a false, fictitious, or fraudulent document with the BLM may result in a fine of up to \$250,000, a prison term not to exceed five years, or both.
7. The mining claims, mill or tunnel sites for which this waiver from payment of the maintenance fees is requested are:

CLAIM OR SITE NAME	BLM RECORDATION SERIAL NUMBER
1. <u>Blue Tick # 1</u>	<u>423374</u>
2. <u>Blue Tick # 2</u>	<u>423375</u>
3. <u>Blue Tick # 3</u>	<u>423376</u>
4. <u>Blue Tick # 4</u>	<u>423377</u>
5. <u>Blue Tick # 5</u>	<u>423378</u>
6. <u>Blue Tick # 6</u>	<u>423379</u>
7. <u>Blue Tick # 7</u>	<u>423380</u>
8.	
9.	
10.	

The owner(s) (claimants) of the above mining claims and sites are:

Giles W. Goswick  
(Owner's Name - Please Print)  
P.O. Box 157  
(Owner's Mailing Address)

Giles W Goswick  
(Owner's Signature)  
Humboldt AZ 86329  
(City) (State) (Zip Code)

\_\_\_\_\_  
(Owner's Name - Please Print)  
\_\_\_\_\_  
(Owner's Mailing Address)

**ENTERED**  
AC 483 (2018)  
AUG 31 2017  
BY: JB

\_\_\_\_\_  
(Owner's Signature)  
\_\_\_\_\_  
(City) (State) (Zip Code)

\_\_\_\_\_  
(Owner's Name - Please Print)  
\_\_\_\_\_  
(Owner's Mailing Address)

\_\_\_\_\_  
(Owner's Signature)  
\_\_\_\_\_  
(City) (State) (Zip Code)

\_\_\_\_\_  
(Owner's Name - Please Print)  
\_\_\_\_\_  
(Owner's Mailing Address)

\_\_\_\_\_  
(Owner's Signature)  
\_\_\_\_\_  
(City) (State) (Zip Code)

RECEIVED  
BLM AZ STATE OFFICE  
2017 JUL 24 PM 2:58  
PHOENIX ARIZONA



(Owner's Name - Please Print)

(Owner's Signature)

(Owner's Mailing Address)

(City)

(State)

(Zip Code)

(Owner's Name - Please Print)

(Owner's Signature)

(Owner's Mailing Address)

(City)

(State)

(Zip Code)

(Owner's Name - Please Print)

(Owner's Signature)

(Owner's Mailing Address)

(City)

(State)

(Zip Code)

(Owner's Name - Please Print)

(Owner's Signature)

(Owner's Mailing Address)

(City)

(State)

(Zip Code)

18 U.S.C. 1001 and 43 U.S.C. 1212 make it a crime for any person knowingly and willfully to make to any department or agency of the United States any false, fictitious or fraudulent statements or representations as to any matter within its jurisdiction.

INSTRUCTIONS

1. This certification is made under the provisions of 43 U.S.C. § 1744 and 30 U.S.C. §28-28k and the regulations thereunder (43 CFR Part 3830).
2. The claimant(s) must fill in the dates in paragraph 1 for the beginning and ending of the assessment year for which this waiver is sought.
3. The claimant(s) must fill in the date in paragraph 2 for the beginning of the assessment year for which this waiver is sought.
4. All claim and site names and BLM serial numbers must be listed for the mining claims, mill sites, and tunnel sites for which the waiver is sought.
5. All owners of the mining claims, mill sites, and tunnel sites and their addresses must be given.
6. This waiver form must be signed by all the claimants or their designated agent, in original form. If an agent is designated, a notarized designation of agent, signed by all of the claimants with proper address given, must be submitted with this waiver.
7. This form must be filed no later than September 1st for the upcoming assessment year in the BLM State Office where the mining claims or sites are recorded, or the waiver cannot be granted by the BLM. (Example: To obtain a waiver for the assessment year 2012, which begins on September 1, 2011, you must qualify for and file for a waiver no later than September 1, 2011, in the proper BLM State Office.)
8. For all mining claims which require assessment work, you must record an affidavit of labor on or before the December 30th immediately following the filing of this waiver. For all other mining claims or sites waived, you must record a notice of intent to hold on or before the December 30th immediately following the filing of this waiver.
9. Mill and tunnel sites may also be listed on this waiver and be waived from payment of the maintenance fee. A notice of intent to hold for these sites is required to be filed by the December 30th following the filing of this waiver.

PHOENIX  
RIZONA  
2011 JUL 20 P 2:58  
RECEIVED  
BLM AZ STATE OFFICE

FOR OFFICIAL USE ONLY

Giles W. Goswick  
P.O. BOX 157  
Humboldt, AZ 86329  
Ph: 928.417.4049

928-925-4049

Bureau of Land Management  
Arizona State Office  
One North Central Avenue, Suite 800  
Phoenix, AZ 85004-4427  
Ph: 602.417.9528

July 26th, 2017

Dear Sirs or Madams:

Re: Maintenance Fee Waiver Certification Filing and  
Recordation for 7 Lode Mining Claims

Enclosed is a Maintenance Fee Waiver Certification form I wish to file and record with your office. There are 7 (seven) total Lode Mining Claims. Please examine the completed form before filing and if anything appears wrong or incorrect please contact me so I can correct the error before the filing deadline.

Thank you for your help.

Sincerely,

Giles W. Goswick



PHOENIX, ARIZONA

2017 JUL 24 P 2:58

RECEIVED  
BLM AZ STATE OFFICE

Giles W. Goswick  
P.O. Box 157  
Humboldt, AZ 86329

CERTIFIED MAIL



7016 1370 0000 0318 4908



1013



85004

U.S. POSTAGE  
PAID  
PRESCOTT, AZ  
86301  
JUL 21, 17  
AMOUNT

\$6.59

R2305K136976-

RETURN RECEIPT  
REQUESTED

PHOENIX, ARIZONA  
2017 JUL 24 P 58  
BLM STATE OFFICE  
RECEIVED

BUREAU of Land Management  
Arizona State Office  
One North Central Ave., Ste. 800  
Phoenix, AZ 85004-4427

85004-442700

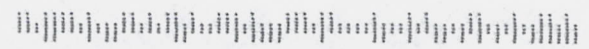

PLACE STICKER AT TOP OF ENVELOPE TO THE RIGHT  
OF THE RETURN ADDRESS. FOLD AT DOTTED LINE

DEPARTMENT OF THE INTERIOR  
BUREAU OF LAND MANAGEMENT  
MINING CLAIMS

MC Customer Information - With Serial No. and Claim Name  
ACTIVE CLAIMS

Admin State: AZ

Geo State: AZ

GOSWICK GILES W  
PO BOX 157  
HUMBOLDT, AZ 86329-0157

CUSTOMER ID: 27896

Serial No.	Claim Name/Number	Lead Serial No.	Disposition
AMC423374	BLUE TICK #1	AMC423374	ACTIVE
AMC423375	BLUE TICK #2	AMC423375	ACTIVE
AMC423376	BLUE TICK #3	AMC423376	ACTIVE
AMC423377	BLUE TICK #4	AMC423377	ACTIVE
AMC423378	BLUE TICK #5	AMC423378	ACTIVE
AMC423379	BLUE TICK #6	AMC423379	ACTIVE
AMC423380	BLUE TICK #7	AMC423380	ACTIVE
AMC445338	REGA LOTTO	AMC445338	ACTIVE

LISTED ON WVR # 79

8-15-17, mailed in

Number of ACTIVE cases: 8

8/31/17 3:25pm Rec'd call from Robert P.

'Robert Poley' @ 928-445-0356.

8-16-17 - NEW COMPLETE WVR WAS REC'D.

#7015 - 1370-0000 - 318-4184

Mailed 8-15-17 + REC'D BY BLM on 8-16-17

(4pm)

I called Robert P.

We will process the Waiver we Rec'd on 8/16/17 for 2018 since it listed all 8 claims, PB FINE - TALK.

PB 8/31/17

Order Detail

Close

Transaction ID 4036934  
Order Type A  
Order Status P  
Order Date 08/08/2017  
Login ID 2450  
Login tcoladon

Receive Date 08/08/2017  
Receipt ID 3927383  
Reference Transaction  
Last Updated By 2450  
Last Update User tcoladon  
Last Update Date 8/8/17 15:02

Customer ID  
First Name GILES  
Middle Initial  
Last Name GOSWICK  
Company

Address 1 PO BOX 157  
Address 2  
City HUMBOLDT State AZ Zip -  
Country US  
Phone 928-925-4049

8-31-17

*2:54pm I spoke to Giles  
He will have Robert call me. Robert takes  
care of his paperwork. etc. etc.*

Assignor ID  
First Name  
Middle Initial  
Last Name  
Company  
AR flag

Historical Order Number 3:59p I left a voice message on Mr. Goswick's phone

Order Items

WAIVER FOR ALL 8-CLAIMS was Rec'd on 8/16/17..

OITranID	XferOI	OrderID	Login	OI-Date	Type	Qty	UnitPrice	Total	BillNumber	BillLine	BIID	CostCtr	ReptO
18287692		4036934	tcoladon	08/08/2017	C	1.00	0.00	20.00				LLAZ920000	LLAZ92
28287693		4036934	tcoladon	08/08/2017	C	1.00	0.00	37.00				LLAZ920000	LLAZ92
38287694		4036934	tcoladon	08/08/2017	C	1.00	0.00	155.00				LLAZ920000	LLAZ92

Track Another Package +

Remove

Tracking Number: 7016137000003184939



Updated Delivery Day: Wednesday, August 16, 2017

Product & Tracking Information

See Available Actions

Postal Product: First-Class Mail®

Features: Certified Mail™

See tracking for related item: 9590940216746053246086 (go/TrackConfirmAction?tLabels=9590940216746053246086)

DATE & TIME	STATUS OF ITEM	LOCATION
August 16, 2017, 1:47 pm	Delivered, Left with Individual	PHOENIX, AZ 85004
Your item was delivered to an individual at the address at 1:47 pm on August 16, 2017 in PHOENIX, AZ 85004		
August 16, 2017, 9:21 am	In Transit to Destination	ON ITS WAY TO PHOENIX, AZ 85004
August 16, 2017, 8:08 am	Out for Delivery	PHOENIX, AZ 85004
August 16, 2017, 7:58 am	Sorting Complete	PHOENIX, AZ 85004

See More

Available Actions

Text Updates

Email Updates

See Less

Can't find what you're looking for?

Go to our FAQs section to find answers to your tracking questions.

FAQs (http://faq.usps.com/?articleId=220900)

**There's an easier way to track your packages.**

Why jump from page to page to track packages being sent to you? With My USPS™, you can easily track all your packages in one place. Sign up to:

- Set up automatic email and text alerts, so you'll never have to manually track a package again
- Provide delivery instructions, so your carrier knows where to leave packages

**Sign Up**

([https://reg.usps.com/entreg/RegistrationAction\\_input?](https://reg.usps.com/entreg/RegistrationAction_input?app=UspsTools&appURL=https%3A%2F%2Ftools.usps.com%2Fabout.usps.com%2Fnewsroom%2Fusps-service-updates%2Falerts/welcome.htm%2Fforms-publications/welcome.htm%2Fgovernment-services%2Fcareers)

[app=UspsTools&appURL=https%3A%2F%2Fwww.usps.com/](https://www.usps.com/)

<b>HELPFUL LINKS</b>	<b>ON ABOUT.USPS.COM</b>	<b>OTHER USPS SITES</b>	<b>LEGAL INFORMATION</b>
Contact Us ( <a href="https://www.usps.com/help/welcome.htm">https://www.usps.com/help/welcome.htm</a> )	About USPS Home ( <a href="http://about.usps.com/">http://about.usps.com/</a> )	Business Customer Gateway ( <a href="https://gateway.usps.com/">https://gateway.usps.com/</a> )	Privacy Policy ( <a href="http://about.usps.com/who-we-are/privacy-policy/privacy-policy-highlights.htm">http://about.usps.com/who-we-are/privacy-policy/privacy-policy-highlights.htm</a> )
Site Index ( <a href="https://www.usps.com/globals/site-index.htm">https://www.usps.com/globals/site-index.htm</a> )	Newsroom ( <a href="http://about.usps.com/news/welcome.htm">http://about.usps.com/news/welcome.htm</a> )	Postal Inspectors ( <a href="https://postalinspectors.uspis.gov/">https://postalinspectors.uspis.gov/</a> )	Terms of Use ( <a href="http://about.usps.com/termsfuse.htm">http://about.usps.com/termsfuse.htm</a> )
FAQs ( <a href="http://faq.usps.com/">http://faq.usps.com/</a> )	USPS Service Updates ( <a href="http://about.usps.com/news/service-alerts/welcome.htm">http://about.usps.com/news/service-alerts/welcome.htm</a> )	Inspector General ( <a href="http://www.uspsoig.gov/">http://www.uspsoig.gov/</a> )	FOIA ( <a href="http://about.usps.com/who-we-are/foia/welcome.htm">http://about.usps.com/who-we-are/foia/welcome.htm</a> )
	Forms & Publications ( <a href="http://about.usps.com/forms-publications/welcome.htm">http://about.usps.com/forms-publications/welcome.htm</a> )	Postal Explorer ( <a href="http://pe.usps.gov/">http://pe.usps.gov/</a> )	No FEAR Act EEO Data ( <a href="http://about.usps.com/who-we-are/no-fear-act/welcome.htm">http://about.usps.com/who-we-are/no-fear-act/welcome.htm</a> )
	Government Services ( <a href="https://www.usps.com/gov-services/gov-services.htm">https://www.usps.com/gov-services/gov-services.htm</a> )	National Postal Museum ( <a href="http://www.postalmuseum.si.edu/">http://www.postalmuseum.si.edu/</a> )	
	Careers ( <a href="http://about.usps.com/careers/welcome.htm">http://about.usps.com/careers/welcome.htm</a> )	Resources for Developers ( <a href="https://www.usps.com/webtools/welcome.htm">https://www.usps.com/webtools/welcome.htm</a> )	

Copyright © 2017 USPS. All Rights Reserved.  
252C)



(<https://www.facebook.com/USPS?rf=108501355848630>)



(<https://twitter.com/usps>)



(<http://www.pinterest.com/uspsstamps/>)



(<https://www.youtube.com/usps>)

UNITED STATES DEPARTMENT OF THE INTERIOR  
BUREAU OF LAND MANAGEMENT

MC NATIONWIDE CLAIMANT LISTING  
August 31, 2017

Cust	AZ	National
	CLAIMANT	Total
GOSWICK GILES W PO BOX 157 HUMBOLDT, AZ 86329-0157	8	8



423374

Giles W. Goswick  
P.O. BOX 157  
Humboldt, AZ 86329  
Ph:928.925.4049

RECEIVED  
BLM AZ STATE OFFICE

2016 DEC 21 P 3:04

PHOENIX, ARIZONA

Bureau of Land Management  
Arizona State Office  
One North Central Avenue, Suite 800  
Phoenix, AZ 85004-4427

December 17th, 2016

Dear Sirs or Madams:

Re: Affidavit of Labor Performed for Unpatented Mining Claims  
Request for Filing and Recordation for 2016

Enclosed is an Affidavit of Labor Performed and Improvements  
Made for claims located in Yavapai County. I wish to file and  
record with your office. There are 7 lode mining claims  
I wish to file assessment for. The Assessment Affidavit has  
already been filed with the Records Office in Yavapai County.  
The enclosed affidavit is a conformed copy with the book and  
page of recording from Yavapai County.

The claims are currently under a Small Miners Exemption.  
Enclosed is a check for \$70.00 to cover the filing fees for  
the 7 claims @ \$10.00 each. After recordation please return  
all the original copies of the documents enclosed. Please send  
them to the above address. Thank you for your help.

Sincerely,

Giles W. Goswick

ENTERED  
DEC 23 2016  
BY: *R. [Signature]*

THIS IS A CONFORMED COPY OF INSTRUMENT/  
RECEPTION # 2016-0063274  
RECORDED ON 12-15-2016 AT 11:27 AM  
LESLIE M. HOFFMAN, YAVAPAI CO. RECORDER  
James J. Henry DEPUTY

When recorded return to:

Giles W. Goswick  
P.O. BOX 157  
Humboldt, Arizona 86329

**AFFIDAVIT OF LABOR PERFORMED AND IMPROVEMENTS MADE**

State of Arizona )  
                          )ss  
County of Yavapai)

Giles W. Goswick being first duly sworn, desposes and says that he is a citizen of the United States of America and more than 18 years of age, residing at 2795 Butte Street, Humboldt, Arizona 86329. That in his capacity as agent for himself, he is personally acquainted with the contiguous group of mining claims described in exhibit "A", attached hereto and made part hereof, which claims are situated in the Big Bug Mining District, Yavapai County, Arizona, the location notices of which are of record in the office of County Recorder of said county at books and pages set forth in Exhibit "A".

That the notices of location of said claims are posted within the following Section, Township, and Range : Section 6, Township 12 North, Range 1 East, Gila and Salt River Base and Meridian, Yavapai County, State of Arizona;

That Giles W. Goswick whose mailing address is P.O. BOX 157, Humboldt, Arizona 86329 is the owner of the above described claims;

That between noon on the 2nd day of September 2015 and noon on the 1st day of September 2016 at least \$800.00 (Eight Hundred Dollars) worth of work and improvements were done and performed upon and for the benefit of each of said claims not including location work of said claims;

That such work and improvements consisted of repair and maintenance of the creek crossing and access road damaged by severe rains. The work also included sampling of mineralized outcrops. Mechanical repair and maintenance of the road and creek crossing was completed using a backhoe. Manual repair of the road and creek crossing was also completed. In addition brush was cut and removed from the access-ways to maintain access to the lode mining claim group. All work was completed for the 2016 Assessment year by Giles W. Goswick and associates for the benefit of said claims.

All excavation, road repair and brush removal was performed by Giles W. Goswick and associates on the contiguous claim group described in Exhibit "A";

RECEIVED  
COUNTY CLERK  
YAVAPAI COUNTY  
NOV 29 2016

That all such work and improvements were performed in the field by Giles W. Goswick and associates;

That all of the above-described work and improvements were performed at the expense of Giles W. Goswick for the benefit of the owner of said claims, for the purpose of complying with the laws of the United States of America pertaining to assessment or annual work. The work is intended to hold the said claims during the annual assessment period ending at noon, September 1st, 2016;

That the contiguous claim group described in Exhibit "A" is currently exempt from having to make mining claim rental payments because they received an approved "Small Miners Exemption from Payment of Rental Fee" from the Bureau Of Land Management;

Dated this 15 day of December 2016

*Giles W. Goswick*  
Giles W. Goswick

This instrument was acknowledged before me this 15<sup>th</sup> day of December, 2016 by Giles W. Goswick

RECEIVED  
7:31 PM  
DEC 21 P 3:04  
DENIX, ARIZONA  
NOTARY PUBLIC

In witness Whereof, I have hereunto set my hand and affixed my notarial seal the day and year first above written.

*Mary E. Brush*  
Notary Public

My commission expires:  
MARCH 10, 2017

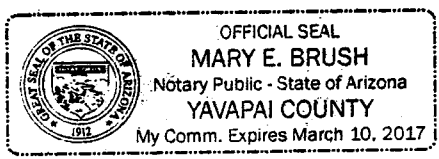

EXHIBIT "A"

MINING PROPERTY

UNPATENTED LODGE MINING CLAIMS

The following unpatented lode mining claims which are located in Section 6, Township 12 North, Range 1 East, Gila and Salt River Base and Meridian, in the Big Bug Mining District, Yavapai County, State of Arizona; all which are recorded in the Office of the County Recorder of said county;; the book and pages, location and recordation dates, location, and the BLM serial numbers are as follows:

Name	Yavapai County Book/Page	Location Date	BLM Recording Date	LOCATION	BLM AMC Number
BlueTick#1	4960/344	4-24-2013	5-31-2013	Sec.6-T12N-R1E	423374
BlueTick#2	4960/345	4-24-2013	5-31-2013	Sec.6-T12N-R1E	423375
BlueTick#3	4960/346	4-24-2013	5-31-2013	Sec.6-T12N-R1E	423376
BlueTick#4	4960/347	4-24-2013	5-31-2013	Sec.6-T12N-R1E	423377
BlueTick#5	4960/348	4-24-2013	5-31-2013	Sec.6-T12N-R1E	423378
BlueTick#6	4960/349	4-24-2013	5-31-2013	Sec.6-T12N-R1E	423379
BlueTick#7	4960/350	4-24-2013	5-31-2013	Sec.6-T12N-R1E	423380

RECEIVED  
 CLM DIVISION  
 PHOENIX, ARIZONA  
 2016 DEC 21 P 3 04

Giles W. Goswick  
P.O. Box 157  
Humboldt, AZ 86329

PHOENIX

85004



1022



85004

U.S. POSTAGE  
PAID  
PRESCOTT, AZ  
86303  
DEC 19, 16  
AMOUNT

\$0.47  
~~\$0.47~~

R2305H128453-55

PLACE STICKER AT TOP OF ENVELOPE TO THE RIGHT  
OF THE RETURN ADDRESS, FOLD AT DOTTED LINE

**CERTIFIED MAIL**



7015 0640 0001 2803 5109

**FIRST CLASS**

Bureau of Land Management  
Arizona State Office  
One North Central Ave. Ste 800  
Phoenix, AZ 85004-4427

PHOENIX, ARIZONA

2016 DEC 21 3:03

RECEIVED  
AZ STATE OFFICE

**RETURN RECEIPT  
REQUESTED**

850044427 001



Giles W. Goswick  
P.O. Box 157  
Humboldt, AZ 86329

CERTIFIED MAIL®

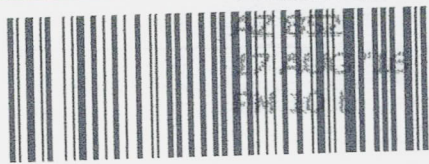

7015 0640 0001 2803 5093



RECEIVED  
BLM AZ STATE OFFICE

1 2016 AUG 19 P 1:33

PHOENIX, ARIZONA

BUREAU of Land Management  
Arizona State Office  
One North Central Ave., Ste 800  
Phoenix, AZ 85004-4427

85004-442700



PLACE STICKER AT TOP OF ENVELOPE TO THE RIGHT  
OF THE RETURN ADDRESS. FOLD AT DOTTED LINE

423374

Giles W. Goswick  
P.O. BOX 157  
Humboldt, AZ 86329  
Ph:928.925.4049

RECEIVED  
BLM AZ STATE OFFICE  
2015 DEC 22 P 2:01  
PHOENIX, ARIZONA

Bureau of Land Management  
Arizona State Office  
One North Central Avenue, Suite 800  
Phoenix, AZ 85004-4427

December 16th, 2015

Dear Sirs or Madams:

Re: Affidavit of Labor Performed for Unpatented Mining Claims  
Request for Filing and Recordation for 2015

Enclosed is an Affidavit of Labor Performed and Improvements  
Made for claims located in Yavapai County. I wish to file and  
record with your office. There are 7 lode mining claims  
I wish to file assessment for. The Assessment Affidavit has  
already been filed with the Records Office in Yavapai County.  
The enclosed affidavit is a conformed copy with the book and  
page of recording from Yavapai County.

The claims are currently under a Small Miners Exemption.  
Enclosed is a check for \$70.00 to cover the filing fees for  
the 7 claims @ \$10.00 each. After recordation please return  
all the original copies of the documents enclosed. Please send  
them to the above address. Thank you for your help.

Sincerely,

DEC 28 2015  
BY: Ram

Giles W. Goswick

RECEIPT # 3458966

THIS IS A  FORMED COPY OF INSTRUMENT/  
RECEPTION # 2015-0059751  
RECORDED ON 12-15-15 AT 11:16  
LESLIE M. HOFFMAN, YAVAPAI CO. RECORDER  
  
DEPUTY

When recorded return to:

Giles W. Goswick  
P.O. BOX 157  
Humboldt, Arizona 86329

**AFFIDAVIT OF LABOR PERFORMED AND IMPROVEMENTS MADE**

State of Arizona )  
  )ss  
County of Yavapai)

Giles W. Goswick being first duly sworn, desposes and says that he is a citizen of the United States of America and more than 18 years of age, residing at 2795 Butte Street, Humboldt, Arizona 86329. That in his capacity as agent for himself, he is personally acquainted with the contiguous group of mining claims described in exhibit "A", attached hereto and made part hereof, which claims are situated in the Big Bug Mining District, Yavapai County, Arizona, the location notices of which are of record in the office of County Recorder of said county at books and pages set forth in Exhibit "A".

That the notices of location of said claims are posted within the following Section, Township, and Range : Section 6, Township 12 North, Range 1 East, Gila and Salt River Base and Meridian, Yavapai County, State of Arizona;

That Giles W. Goswick whose mailing address is P.O. BOX 157, Humboldt, Arizona 86329 is the owner of the above described claims;

That between noon on the 2nd day of September 2014 and noon on the 1st day of September 2015 at least \$1,000.00 (One Thousand Dollars) worth of work and improvements were done and performed upon and for the benefit of each of said claims not including location work of said claims;

That such work and improvements consisted of repair and maintenance of the creek crossing and access road damage by severe rains. The work also included sampling of several old prospects and mineralized outcrops. Mechanical repair and maintenance of the road and creek crossing was completed using a backhoe. Manual repair of the road and creek crossing was also completed. In addition brush was cut and removed from the access-ways to maintain access to the lode mining claim group. All work was completed for the 2015 Assessment year by Giles W. Goswick and associates for the benefit of said claims. All excavation, road repair and brush removal was performed by Giles W. Goswick and associates on the contiguous claim group described in Exhibit "A";



RECEIVED  
2015 DEC 22 PM 2:02  
TUCSON, ARIZONA

That all such work and improvements were performed in the field by Giles W. Goswick and associates;

That all of the above-described work and improvements were performed at the expense of Giles W. Goswick for the benefit of the owner of said claims, for the purpose of complying with the laws of the United States of America pertaining to assessment or annual work. The work is intended to hold the said claims during the annual assessment period ending at noon, September 1st, 2015;

That the contiguous claim group described in Exhibit "A" is currently exempt from having to make mining claim rental payments because they received an approved "Small Miners Exemption from Payment of Rental Fee" from the Bureau Of Land Management;

Dated this 18<sup>TH</sup> day of December 2015

*Giles W. Goswick*  
Giles W. Goswick

This instrument was acknowledged before me this 18<sup>th</sup> day of December, 2015 by Giles W. Goswick

In witness Whereof, I have hereunto set my hand and affixed my notarial seal the day and year first above written.

*Mary E. Brush*  
Notary Public

My commission expires:  
MARCH 10, 2017

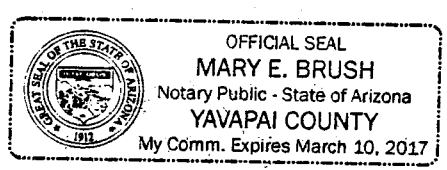

EXHIBIT "A"

MINING PROPERTY

UNPATENTED LODE MINING CLAIMS

The following unpatented lode mining claims which are located in Section 6, Township 12 North, Range 1 East, Gila and Salt River Base and Meridian, in the Big Bug Mining District, Yavapai County, State of Arizona; all which are recorded in the Office of the County Recorder of said county;, the book and pages, location and recordation dates, location, and the BLM serial numbers are as follows:

Name	Yavapai County Book/Page	Location Date	BLM Recording Date	LOCATION	BLM AMC Number
BlueTick#1	4960/344	4-24-2013	5-31-2013	Sec.6-T12N-R1E	423374
BlueTick#2	4960/345	4-24-2013	5-31-2013	Sec.6-T12N-R1E	423375
BlueTick#3	4960/346	4-24-2013	5-31-2013	Sec.6-T12N-R1E	423376
BlueTick#4	4960/347	4-24-2013	5-31-2013	Sec.6-T12N-R1E	423377
BlueTick#5	4960/348	4-24-2013	5-31-2013	Sec.6-T12N-R1E	423378
BlueTick#6	4960/349	4-24-2013	5-31-2013	Sec.6-T12N-R1E	423379
BlueTick#7	4960/350	4-24-2013	5-31-2013	Sec.6-T12N-R1E	423380

Giles W. Goswick  
P.O. Box 157  
Humboldt, AZ 86329

CERTIFIED MAIL®

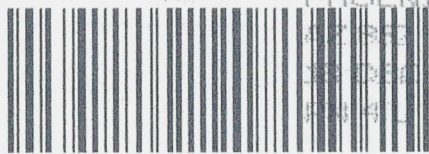

7015 0640 0001 2803 5055



1022



85004

U.S. POSTAGE  
PAID  
PRESCOTT, AZ  
86303  
DEC 18, 15  
AMOUNT

\$6.74

00118777-10

RETURN RECEIPT  
REQUESTED

RECEIVED  
2015 DEC 22 PM 1:58

RETURN RECEIPT  
REQUESTED  
PHOENIX, ARIZONA

BUREAU of Land Management  
Arizona State Office  
One North Central Ave., Suite 800  
Phoenix, AZ 85004-4427

8500484427 0041

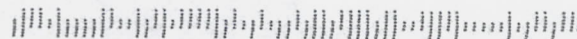

PHOENIX

PLACE STICKER AT TOP OF ENVELOPE TO THE RIGHT  
OF THE RETURN ADDRESS, FOLD AT DOTTED LINE

**United States Department of the Interior**  
**Bureau of Land Management**  
 LANDS/RECREATION & PLANNING  
 ONE N CENTRAL AVE  
 PHOENIX, AZ 85004 -2203  
 Phone: 602-417-9200

Receipt

No: 3458966

<b>Transaction #:</b> 3558683	
<b>Date of Transaction:</b> 12/23/2015	
CUSTOMER:	
GILES GOSWICK PO BOX 157 HUMBOLDT, AZ 86329-0157 US	

LINE #	QTY	DESCRIPTION	REMARKS	UNIT PRICE	TOTAL
1	1.00	LOCATABLE MINERALS / MINING CLAIMS- NOT NEW-UNADJUD, ONE AUTH NO. ONLY / MINING CLAIM MONEY RECEIVED CASES: AMC423379/\$70.00	POL - 7 2015	- n/a -	70.00
<b>TOTAL:</b>					<b>\$70.00</b>

PAYMENT INFORMATION					
1	AMOUNT:	70.00	POSTMARKED:	12/18/2015	
	TYPE:	CHECK	RECEIVED:	12/22/2015	
	CHECK NO:	3483			
	NAME:	GOSWICK, GILES W PO BOX 157 HUMBOLDT AZ 86329-0157 US			

REMARKS

This receipt was generated by the automated BLM Collections and Billing System and is a paper representation of a portion of the official electronic record contained therein.

364

AMC 423374

MAINTENANCE FEE WAIVER CERTIFICATION

FORM APPROVED  
OMB NO. 1004-0114  
Expires: October 31, 2016

SEE INSTRUCTIONS ON PAGE 2

1. This small miner waiver is filed for the assessment year beginning on September 1, 2015 and ending on September 1, 2016.
2. The undersigned and all related parties owned ten or fewer mining claims, mill, or tunnel sites located and maintained on Federal lands in the United States of America on September 1, 2015.
3. The undersigned have performed the assessment work required by law for each mining claim listed prior to filing this waiver and understand that by filing this form, the undersigned must file an affidavit of assessment work with the Bureau of Land Management (BLM) by the December 30th following the filing of this waiver.
4. The undersigned understand that if the assessment work obligation has not yet come due under 30 U.S.C. 28 (for those claims in their first assessment year only), a notice of intent to hold reciting this condition must be recorded by the December 30th following the filing of this waiver.
5. The undersigned understand that mill and tunnel sites may also be listed on this waiver and be waived from payment of the maintenance fee, and that a notice of intent to hold for these sites is required to be filed with the BLM by the December 30th following the filing of this waiver.
6. The undersigned understand and acknowledge that pursuant to 43 U.S.C. 1212 and 18 U.S.C. 1001, the filing or recording of a false, fictitious, or fraudulent document with the BLM may result in a fine of up to \$250,000, a prison term not to exceed five years, or both.
7. The mining claims, mill or tunnel sites for which this waiver from payment of the maintenance fees is requested are:

CLAIM OR SITE NAME	BLM RECORDATION SERIAL NUMBER
1. Blue Tick # 1	423374 ✓
2. Blue Tick # 2	423375
3. Blue Tick # 3	423376
4. Blue Tick # 4	423377
5. Blue Tick # 5	423378
6. Blue Tick # 6	423379
7. Blue Tick # 7	423380
8.	
9.	
10.	

The owner(s) (claimants) of the above mining claims and sites are:

Giles W. Goswick  
 (Owner's Name - Please Print)  
 P.O. Box 157  
 (Owner's Mailing Address)

*Giles W. Goswick*  
 (Owner's Signature)  
 Humboldt      AZ      86329  
 (City)      (State)      (Zip Code)

\_\_\_\_\_  
 (Owner's Name - Please Print)  
 \_\_\_\_\_  
 (Owner's Mailing Address)

\_\_\_\_\_  
 (Owner's Signature)  
 \_\_\_\_\_  
 (City)      \_\_\_\_\_  
 (State)      (Zip Code)

\_\_\_\_\_  
 (Owner's Name - Please Print)  
 \_\_\_\_\_  
 (Owner's Mailing Address)

\_\_\_\_\_  
 (Owner's Signature)  
 \_\_\_\_\_  
 (City)      \_\_\_\_\_  
 (State)      (Zip Code)

\_\_\_\_\_  
 (Owner's Name - Please Print)  
 \_\_\_\_\_  
 (Owner's Mailing Address)

\_\_\_\_\_  
 (Owner's Signature)  
 \_\_\_\_\_  
 (City)      \_\_\_\_\_  
 (State)      (Zip Code)

ENTERED  
 SEP 10 2015  
 BY: RE

RECEIVED  
 BLM AZ STATE OFFICE  
 2015 AUG 21 P 3:32  
 PHOENIX, ARIZONA

NW-RE 9/9/15

(Owner's Name - Please Print)

(Owner's Signature)

(Owner's Mailing Address)

(City)

(State)

(Zip Code)

(Owner's Name - Please Print)

(Owner's Signature)

(Owner's Mailing Address)

(City)

(State)

(Zip Code)

(Owner's Name - Please Print)

(Owner's Signature)

(Owner's Mailing Address)

(City)

(State)

(Zip Code)

(Owner's Name - Please Print)

(Owner's Signature)

(Owner's Mailing Address)

(City)

(State)

(Zip Code)

18 U.S.C. 1001 and 43 U.S.C. 1212 make it a crime for any person knowingly and willfully to make to any department or agency of the United States any false, fictitious or fraudulent statements or representations as to any matter within its jurisdiction.

INSTRUCTIONS

1. This certification is made under the provisions of 43 U.S.C. § 1744 and 30 U.S.C. §28-28k and the regulations thereunder (43 CFR Part 3830).
2. The claimant(s) must fill in the dates in paragraph 1 for the beginning and ending of the assessment year for which this waiver is sought.
3. The claimant(s) must fill in the date in paragraph 2 for the beginning of the assessment year for which this waiver is sought.
4. All claim and site names and BLM serial numbers must be listed for the mining claims, mill sites, and tunnel sites for which the waiver is sought.
5. All owners of the mining claims, mill sites, and tunnel sites and their addresses must be given.
6. This waiver form must be signed by all the claimants or their designated agent, in original form. If an agent is designated, a notarized designation of agent, signed by all of the claimants with proper address given, must be submitted with this waiver.
7. This form must be filed no later than September 1st for the upcoming assessment year in the BLM State Office where the mining claims or sites are recorded, or the waiver cannot be granted by the BLM. (Example: To obtain a waiver for the assessment year 2012, which begins on September 1, 2011, you must qualify for and file for a waiver no later than September 1, 2011, in the proper BLM State Office.)
8. For all mining claims which require assessment work, you must record an affidavit of labor on or before the December 30th immediately following the filing of this waiver. For all other mining claims or sites waived, you must record a notice of intent to hold on or before the December 30th immediately following the filing of this waiver.
9. Mill and tunnel sites may also be listed on this waiver and be waived from payment of the maintenance fee. A notice of intent to hold for these sites is required to be filed by the December 30th following the filing of this waiver.

RECEIVED  
 BLM AZ STATE OFFICE  
 2015 AUG 21 P 3:32  
 PHOENIX, ARIZONA

FOR OFFICIAL USE ONLY

Giles W. Goswick  
P.O. BOX 157  
Humboldt, AZ 86329  
Ph:928.417.4049

Bureau of Land Management  
Arizona State Office  
One North Central Avenue, Suite 800  
Phoenix, AZ 85004-4427  
Ph: 602.417.9528

August 20th, 2015

Dear Sirs or Madams:

Re: Maintenance Fee Waiver Certification Filing and  
Recordation for 7 Lode Mining Claims

Enclosed is a Maintenance Fee Waiver Certification form I wish to file and record with your office. There are 7 (seven) total Lode Mining Claims. Please examine the completed form before filing and if anything appears wrong or incorrect please contact me so I can correct the error before the filing deadline.

Thank you for your help.

Sincerely,

Giles W. Goswick

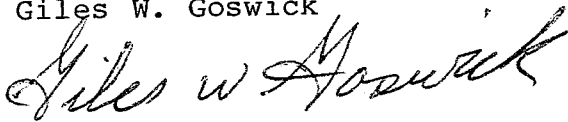

RECEIVED  
BLM AZ STATE OFFICE  
2015 AUG 21 P 3:32  
PHOENIX, ARIZONA

423374

Giles W. Goswick  
P.O. BOX 157  
Humboldt, AZ 86329  
Ph:928.925.4049

Bureau of Land Management  
Arizona State Office  
One North Central Avenue, Suite 800  
Phoenix, AZ 85004-4427

December 13th, 2014

Dear Sirs or Madams:

Re: Affidavit of Labor Performed for Unpatented Mining Claims  
Request for Filing and Recordation for 2014

Enclosed is an Affidavit of Labor Performed and Improvements  
Made for claims located in Yavapai County. I wish to file and  
record with your office. There are 7 lode mining claims  
I wish to file assessment for. The Assessment Affidavit has  
already been filed with the Records Office in Yavapai County.  
The enclosed affidavit is a conformed copy with the book and  
page of recording from Yavapai County.

The claims are currently under a Small Miners Exemption.  
Enclosed is a check for \$70.00 to cover the filing fees for  
the 7 claims @ \$10.00 each. After recordation please return  
all the original copies of the documents enclosed. Please send  
them to the above address. Thank you for your help.

Sincerely,

Giles W. Goswick

INTERE  
DEC 22 2014  
BY: *R. Am*

RECEIVED  
2014 DEC 17 P 2:53  
PHOENIX, ARIZONA



THIS IS A ~~NON~~ CONFORMED COPY OF INSTRUMENT/  
 RECEPTION # 2014-00516443  
 RECORDED ON 12-15-14 AT 11:09am  
 LESLIE M. HOFFMAN, YAVAPAI CO. RECORDER  
R. Creyer DEPUTY

NO. OF CLAIMS 7  
 AMOUNT \$70.00  
 RECEIPT NO. 3693576  
 INIT. LAH  
 \*\* BULK PAYMENTS

When recorded return to:  
 Giles W. Goswick  
 P.O. BOX 157  
 Humboldt, Arizona 86329

**AFFIDAVIT OF LABOR PERFORMED AND IMPROVEMENTS MADE**

State of Arizona )  
 ) ss.  
 County of Yavapai)

Giles W. Goswick being first duly sworn, desposes and says that he is a citizen of the United States of America and more than 18 years of age, residing at 2795 Butte Street, Humboldt, Arizona 86329. That in his capacity as agent for himself, he is personally acquainted with the contiguous group of mining claims described in exhibit "A", attached hereto and made part hereof, which claims are situated in the Big Bug Mining District, Yavapai County, Arizona, the location notices of which are of record in the office of County Recorder of said county at books and pages set forth in Exhibit "A".

That the notices of location of said claims are posted within the following Section, Township, and Range : Section 6, Township 12 North, Range 1 East, Gila and Salt River Base and Meridian, Yavapai County, State of Arizona;

That Giles W. Goswick whose mailing address is P.O. BOX 157, Humboldt, Arizona 86329 is the owner of the above described claims;

That between noon on the 2nd day of September 2013 and noon on the 1st day of September 2014 at least \$900.00 (Nine Hundred Dollars) worth of work and improvements were done and performed upon and for the benefit of each of said claims not including location work of said claims;

That such work and improvements consisted of repair and maintenance of the creek crossing and access road damage by severe monsoon flooding. The work also included sampling of several mineralized outcrops. Manual repair and maintenance of the road and creek crossing was completed. In addition brush was cut and removed from the access-ways to maintain access to the lode mining claim group. All work was completed for the 2014 Assessment year by Giles W. Goswick and associates for the benefit of said claims.

All hand excavation, road repair and brush removal was performed by Giles W. Goswick and associates using hand tools on the contiguous claim group described in Exhibit "A";

RECEIVED  
 COUNTY CLERK  
 YAVAPAI COUNTY  
 DEC 17 2:53

That all such work and improvements were performed in the field by Giles W. Goswick and associates;

That all of the above-described work and improvements were performed at the expense of Giles W. Goswick for the benefit of the owner of said claims, for the purpose of complying with the laws of the United States of America pertaining to assessment or annual work. The work is intended to hold the said claims during the annual assessment period ending at noon, September 1st, 2014;

That the contiguous claim group described in Exhibit "A" is currently exempt from having to make mining claim rental payments because they received an approved "Small Miners Exemption from Payment of Rental Fee" from the Bureau Of Land Management;

Dated this 12/15 day of December 2014

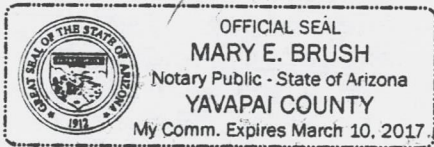

Giles W. Goswick  
Giles W. Goswick

This instrument was acknowledged before me this 15<sup>th</sup> day of December, 2014 by Giles W. Goswick

In witness Whereof, I have hereunto set my hand and affixed my notarial seal the day and year first above written.

Mary E. Brush  
Notary Public

My commission expires:

MARCH 10, 2017

RECEIVED  
BLM OFFICE  
2014 DEC 17 P 2:53  
PHOENIX, ARIZONA

Giles W. Goswick  
P.O. Box 157  
Humboldt, AZ 86329

RECEIVED  
BLM AZ STATE OFFICE

2014 DEC 17 P 2:48

PHOENIX, ARIZONA

CERTIFIED MAIL™



7014 1200 0001 0565 4563



1022



85004

U.S. POSTAGE  
PAID  
PRESCOTT, AZ  
86301  
DEC 16, 14  
AMOUNT

\$6.49

00114107-03

BUREAU of Land Management  
Arizona State Office  
One North Central Ave., Suite 800  
Phoenix, AZ 85004-4427

RETURN RECEIPT

8500484427

REQUESTED



**United States Department of the Interior**  
**Bureau of Land Management**  
 LANDS/RECREATION & PLANNING  
 ONE N CENTRAL AVE  
 PHOENIX, AZ 85004 -2203  
 Phone: 602-417-9200

Receipt

No: 3193576

<b>Transaction #:</b> 3286978	
<b>Date of Transaction:</b> 12/19/2014	
CUSTOMER:	
GILES GOSWICK PO BOX 157 HUMBOLDT, AZ 86329-0157 US	

LINE #	QTY	DESCRIPTION	REMARKS	UNIT PRICE	TOTAL
1	1.00	LOCATABLE MINERALS / MINING CLAIMS- NOT NEW-UNADJUD, ONE AUTH NO. ONLY / MINING CLAIM MONEY RECEIVED <b>CASES: AMC423374/\$70.00</b>	POL (7) 2014	- n/a -	70.00
<b>TOTAL:</b>					<b>\$70.00</b>

PAYMENT INFORMATION					
1	AMOUNT:	70.00	POSTMARKED:	12/16/2014	
	TYPE:	CHECK	RECEIVED:	12/17/2014	
	CHECK NO:	3259			
	NAME:	GOSWICK, GILES PO BOX 157 HUMBOLDT AZ 86329-0157 US			

REMARKS

This receipt was generated by the automated BLM Collections and Billing System and is a paper representation of a portion of the official electronic record contained therein.

**ENTERED**  
 DEC 22 2014  
 BY: RAW

Giles W. Goswick  
P.O. Box 157  
Humboldt AZ 86329

RECEIVED  
POSTAL OFFICE  
2014 AUG 15 P 1:00  
PHOENIX ARIZONA

RETURN RECEIPT  
REQUESTED

**CERTIFIED MAIL**



7014 1200 0001 0565 4624



UNITED STATES  
POSTAL SERVICE



1022 85004

U.S. POSTAGE  
PAID  
PRESCOTT, AZ  
86303  
AUG 14, 2014  
AMOUNT  
**\$6.49**  
00030144-10

Bureau of Land Management  
Arizona State Office  
One North Central Ave., Suite 800  
Phoenix, AZ 85004-4427

850044427

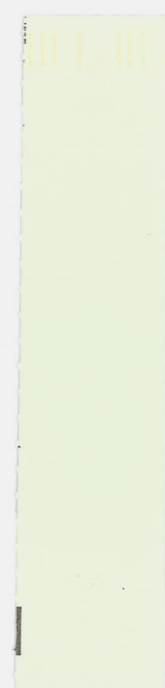

PLACE STICKER AT TOP OF ENVELOPE TO THE RIGHT  
OF THE RETURN ADDRESS, FOLD AT DOTTED LINE

Giles W. Goswick  
P.O. BOX 157  
Humboldt, AZ 86329  
Ph:928.925.4049

AMC 423374

Bureau of Land Management  
Arizona State Office  
One North Central Avenue, Suite 800  
Phoenix, AZ 85004-4427

December 12th, 2013

Dear Sirs or Madams:

Re: Affidavit of Labor Performed for Unpatented Mining Claims  
Request for Filing and Recordation for 2013

Enclosed is an Affidavit of Labor Performed and Improvements Made I wish to file and and record with your office. There are 7 lode mining claims I wish to file assessment for. The assessment affidavit has already been filed with the Recorders Office in Yavapai County. Enclosed affidavit is a conformed copy with the book and page of recording from Yavapai County. The claims are currently under a Small Miners Exemption. Enclosed is a check for \$70.00 to cover the filing fees for the 7 claims @ \$10.00 each. After recordation please return all the original copies of the documents enclosed. Please send them to the above address. Thank you for your help.

Sincerely,

Giles W. Goswick



RECEIVED  
BLM AZ STATE OFFICE  
2013 DEC 13 P 3:21  
PHOENIX, ARIZONA

 DEPUTY

When recorded return to:

Giles W. Goswick  
P.O. BOX 157  
Humboldt, Arizona 86329

**AFFIDAVIT OF LABOR PERFORMED AND IMPROVEMENTS MADE**

State of Arizona )  
  ) ss  
County of Yavapai)

Giles W. Goswick being first duly sworn, desposes and says that he is a citizen of the United States of America and more than 18 years of age, residing at 2795 Butte Street, Humboldt, Arizona 86329. That in his capacity as agent for himself, he is personally acquainted with the contiguous group of mining claims described in exhibit "A", attached hereto and made part hereof, which claims are situated in the Big Bug Mining District, Yavapai County, Arizona, the location notices of which are of record in the office of County Recorder of said county at books and pages set forth in Exhibit "A".

That the notices of location of said claims are posted within the following Section, Township, and Range : Section 6, Township 12 North, Range 1 East, Gila and Salt River Base and Meridian, Yavapai County, State of Arizona;

That Giles W. Goswick whose mailing address is P.O. BOX 157, Humboldt, Arizona 86329 is the owner of the above described claims;

That between noon on the 24th day of April 2013 and noon on the 1st day of September 2013 at least \$1000.00 (One Thousand Dollars) worth of work and improvements were done and performed upon and for the benefit of each of said claims not including location work of said claims;

That such work and improvements consisted of backhoe repair and maintenance of the creek crossing and access road. The work also included sampling of several old prospect pits and outcrops. Also manual repair and maintenance of the road and creek crossing was completed. In addition brush was cut and removed from the access-ways to maintain access to the lode mining claim group. All work was completed for the 2013 Assessment year by Giles W. Goswick for the benefit of said claims.

All hand excavation, road repair and brush removal was performed by Giles W. Goswick using hand tools on the contiguous claim group described in Exhibit "A";

RECEIVED  
DLM AZ STATE OF ARIZONA  
2013 DEC 13 3:21 PM  
PHOENIX ARIZONA

That all such work and improvements were performed in the field by Giles W. Goswick and associates;

That all of the above-described work and improvements were performed at the expense of Giles W. Goswick for the benefit of the owner of said claims, for the purpose of complying with the laws of the United States of America pertaining to assessment or annual work. The work is intended to hold the said claims during the annual assessment period ending at noon, September 1st, 2013;

That the contiguous claim group described in Exhibit "A" is currently exempt from having to make mining claim rental payments because they received an approved "Small Miners Exemption from Payment of Rental Fee" from the Bureau Of Land Management;

Dated this 12<sup>th</sup> day of December 2013

Giles W. Goswick  
Giles W. Goswick

This instrument was acknowledged before me this 12<sup>th</sup> day of December, 2013 by Giles W. Goswick

In witness Whereof, I have hereunto set my hand and affixed my notarial seal the day and year first above written.

Mary E. Brush  
Notary Public

My commission expires:

MARCH 10, 2017

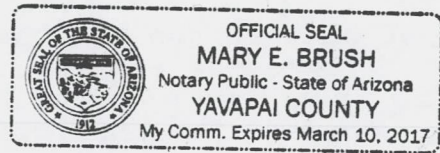

RECEIVED  
BLM AZ STATE OFFICE  
2013 DEC 13 P 3:21  
PHOENIX, ARIZONA



EXHIBIT "A"

MINING PROPERTY

UNPATENTED LODE MINING CLAIMS

The following unpatented lode mining claims which are located in Section 6, Township 12 North, Range 1 East, Gila and Salt River Base and Meridian, in the Big Bug Mining District, Yavapai County, State of Arizona; all which are recorded in the Office of the County Recorder of said county; the book and pages, location and recordation dates, location, and the BLM serial numbers are as follows:

Name	Yavapai County Book/Page	Location Date	BLM Recording Date	LOCATION	BLM AMC Number
BlueTick#1	4960/344	4-24-2013	5-31-2013	Sec.6-T12N-R1E	423374
BlueTick#2	4960/345	4-24-2013	5-31-2013	Sec.6-T12N-R1E	423375
BlueTick#3	4960/346	4-24-2013	5-31-2013	Sec.6-T12N-R1E	423376
BlueTick#4	4960/347	4-24-2013	5-31-2013	Sec.6-T12N-R1E	423377
BlueTick#5	4960/348	4-24-2013	5-31-2013	Sec.6-T12N-R1E	423378
BlueTick#6	4960/349	4-24-2013	5-31-2013	Sec.6-T12N-R1E	423379
BlueTick#7	4960/350	4-24-2013	5-31-2013	Sec.6-T12N-R1E	423380

RECEIVED  
 BLM AZ STATE OFFICE  
 2013 DEC 13 3:28 PM  
 PHOENIX, ARIZONA

ES W. C. SWICK  
P.O. Box 157  
Lumboldt, AZ 86329  
BLM AZ ST

2013 DEC 13 PM 3:24  
PHOENIX, ARIZONA



7011 2970 0002 3601 9202



1022

85004

U.S. POSTAGE  
PAID  
PRESCOTT, AZ  
86303  
DEC 12, 2013  
AMOUNT  
**\$6.11**  
00012870-07

Bureau of Land Management  
Arizona State Office  
One North Central Avenue, Suite 800  
Phoenix, AZ 85004-4427

**RETURN RECEIPT  
REQUESTED**

85004090499



**United States Department of the Interior**  
**Bureau of Land Management**  
 LANDS/RECREATION & PLANNING  
 ONE N CENTRAL AVE  
 PHOENIX, AZ 85004 -2203  
 Phone: 602-417-9200

Receipt

No: 2930897

<b>Transaction #:</b> 3018253	
<b>Date of Transaction:</b> 12/16/2013	
<b>CUSTOMER:</b>	
GILES GOSWICK PO BOX 157 HUMBOLDT, AZ 86329-0157 US	

LINE #	QTY	DESCRIPTION	REMARKS	UNIT PRICE	TOTAL
1	1.00	LOCATABLE MINERALS / MINING CLAIMS- NOT NEW-UNADJUD, ONE AUTH NO. ONLY / MINING CLAIM MONEY RECEIVED CASES: AMC423374/\$70.00	POL (7) 2013	- n/a -	70.00
<b>TOTAL:</b>					<b>\$70.00</b>

PAYMENT INFORMATION					
1	AMOUNT:	70.00	POSTMARKED:	12/12/2013	
	TYPE:	CHECK	RECEIVED:	12/13/2013	
	CHECK NO:	3093			
	NAME:	GOSWICK, GILES W PO BOX 157 HUMBOLDT AZ 86329-0157 US			

REMARKS

This receipt was generated by the automated BLM Collections and Billing System and is a paper representation of a portion of the official electronic record contained therein.

Arc 423374

Form 3830-2  
(November 2010)

UNITED STATES  
DEPARTMENT OF THE INTERIOR  
BUREAU OF LAND MANAGEMENT

MAINTENANCE FEE WAIVER CERTIFICATION

378

FORM APPROVED  
OMB NO. 1004-0114  
Expires: August 31, 2013

SEE INSTRUCTIONS ON PAGE 2

1. This small miner waiver is filed for the assessment year beginning on September 1, 2013 and ending on September 1, 2014.
2. The undersigned and all related parties owned ten or fewer mining claims, mill, or tunnel sites located and maintained on Federal lands in the United States of America on September 1, 2013.
3. The undersigned have performed the assessment work required by law for each mining claim listed prior to filing this waiver and understand that by filing this form, the undersigned must file an affidavit of assessment work with the Bureau of Land Management (BLM) by the December 30th following the filing of this waiver.
4. The undersigned understand that if the assessment work obligation has not yet come due under 30 U.S.C. 28 (for those claims in their first assessment year only), a notice of intent to hold reciting this condition must be recorded by the December 30th following the filing of this waiver.
5. The undersigned understand that mill and tunnel sites may also be listed on this waiver and be waived from payment of the maintenance fee, and that a notice of intent to hold for these sites is required to be filed with the BLM by the December 30th following the filing of this waiver.
6. The undersigned understand and acknowledge that pursuant to 43 U.S.C. 1212 and 18 U.S.C. 1001, the filing or recording of a false, fictitious, or fraudulent document with the BLM may result in a fine of up to \$250,000, a prison term not to exceed five years, or both.
7. The mining claims, mill or tunnel sites for which this waiver from payment of the maintenance fees is requested are:

CLAIM OR SITE NAME	BLM RECORDATION SERIAL NUMBER
1. Blue tick #1 ✓	423374
2. Blue tick #2	423375
3. Blue tick #3	423376
4. Blue tick #4	423377
5. Blue tick #5	423378
6. Blue tick #6	423379
7. Blue tick #7	423380
8.	
9.	
10.	

The owner(s) (claimants) of the above mining claims and sites are:

Giles W. Goswick

(Owner's Name - Please Print)

PO BOX 157

(Owner's Mailing Address)

Giles W Goswick

(Owner's Signature)

Humboldt

(City)

AZ 86329

(State)

(Zip Code)

(Owner's Name - Please Print)

(Owner's Mailing Address)

(Owner's Signature)

(City)

(State)

(Zip Code)

(Owner's Name - Please Print)

(Owner's Mailing Address)

(Owner's Signature)

(City)

(State)

(Zip Code)

(Owner's Name - Please Print)

(Owner's Mailing Address)

(Owner's Signature)

(City)

(State)

(Zip Code)

(Continued on page 2)

ENTERED  
SEP 18 2013  
BY: AT

RECEIVED  
BLM AZ STATE OFFICE  
2013 AUG 20 P 2:53  
PHOENIX, ARIZONA

7/ps

(Owner's Name - Please Print)	(Owner's Signature)		
(Owner's Mailing Address)	(City)	(State)	(Zip Code)
(Owner's Name - Please Print)	(Owner's Signature)		
(Owner's Mailing Address)	(City)	(State)	(Zip Code)
(Owner's Name - Please Print)	(Owner's Signature)		
(Owner's Mailing Address)	(City)	(State)	(Zip Code)
(Owner's Name - Please Print)	(Owner's Signature)		
(Owner's Mailing Address)	(City)	(State)	(Zip Code)

18 U.S.C. 1001 and 43 U.S.C. 1212 make it a crime for any person knowingly and willfully to make to any department or agency of the United States any false, fictitious or fraudulent statements or representations as to any matter within its jurisdiction.

**INSTRUCTIONS**

1. This certification is made under the provisions of 43 U.S.C. § 1744 and 30 U.S.C. §28-28k and the regulations thereunder (43 CFR Part 3830).
2. The claimant(s) must fill in the dates in paragraph 1 for the beginning and ending of the assessment year for which this waiver is sought.
3. The claimant(s) must fill in the date in paragraph 2 for the beginning of the assessment year for which this waiver is sought.
4. All claim and site names and BLM serial numbers must be listed for the mining claims, mill sites, and tunnel sites for which the waiver is sought.
5. All owners of the mining claims, mill sites, and tunnel sites and their addresses must be given.
6. This waiver form must be signed by all the claimants or their designated agent, in original form. If an agent is designated, a notarized designation of agent, signed by all of the claimants with proper address given, must be submitted with this waiver.
7. This form must be filed no later than September 1st for the upcoming assessment year in the BLM State Office where the mining claims or sites are recorded, or the waiver cannot be granted by the BLM. (Example: To obtain a waiver for the assessment year 2012, which begins on September 1, 2011, you must qualify for and file for a waiver no later than September 1, 2011, in the proper BLM State Office.)
8. For all mining claims which require assessment work, you must record an affidavit of labor on or before the December 30th immediately following the filing of this waiver. For all other mining claims or sites waived, you must record a notice of intent to hold on or before the December 30th immediately following the filing of this waiver.
9. Mill and tunnel sites may also be listed on this waiver and be waived from payment of the maintenance fee. A notice of intent to hold for these sites is required to be filed by the December 30th following the filing of this waiver.

**RECEIVED**  
**BLM AZ STATE OFFICE**  
**2013 AUG 20 P 2: 53**  
**PHOENIX, ARIZONA**

FOR OFFICIAL USE ONLY

Giles W. Goswick  
P.O. BOX 157  
Humboldt, AZ 86329  
Ph:928.417.4049

Bureau of Land Management  
Arizona State Office  
One North Central Avenue, Suite 800  
Phoenix, AZ 85004-4427  
Ph: 602.417.9528

August 12th, 2013

Dear Sirs or Madams:

Re: Maintenance Fee Waiver Certification Filing and  
Recordation for 7 Lode Mining Claims

Enclosed is a Maintenance Fee Waiver Certification form I wish to file and record with your office. There are 7 (seven) total Lode Mining Claims. Please examine the completed form before filing and if anything appears wrong or incorrect please contact me so I can correct the error before the filing deadline.

Thank you for your help.

Sincerely,

Giles W. Goswick

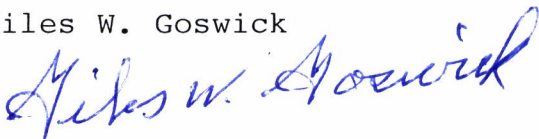

RECEIVED  
BLM AZ STATE OFFICE  
2013 AUG 20 P 2:53  
PHOENIX, ARIZONA

Giles W. Goswick  
P.O. Box 157  
Humboldt, AZ 86329

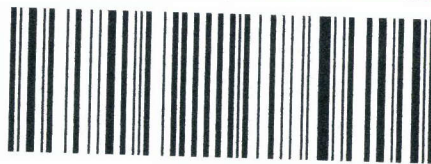

7011 2970 0002 3609 9365

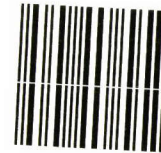

1000

85004

U.S. POSTAGE  
PAID  
PRESCOTT, AZ  
86303  
AUG 19, 13  
AMOUNT

**\$6.11**  
00012870-07

RECEIVED  
BLM AZ STATE OFFICE

2013 AUG 20 P 2:53

PHOENIX, ARIZONA

Bureau of Land Management  
Arizona State Office  
One North Central Ave, Suite 800  
Phoenix, AZ 85004-4427

**RETURN RECEIPT  
REQUESTED**

85004442700



Giles W. Goswick  
P.O. Box 157  
Humboldt, AZ 86329

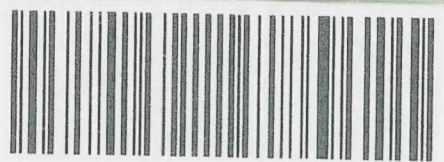

7011 2970 0002 3609 9365

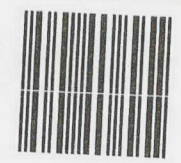

1000

85004

U.S. POSTAGE  
PAID  
PRESCOTT, AZ  
86303  
AUG 19, 2013  
AMOUNT

**\$6.11**  
00012870-07

RECEIVED  
BLM AZ STATE OFFICE

2013 AUG 20 P 2:53

PHOENIX, ARIZONA

BUREAU of Land Management  
Arizona State Office  
One North Central Ave, Suite 800  
Phoenix, AZ 85004-4427

**RETURN RECEIPT  
REQUESTED**

00004442700

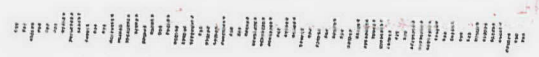



**NOTICE!!**

**These documents have been scanned!**

**Do not place un-scanned documents beneath this notice!**

**Do not remove this notice from this file!**

GPO Jacket No. 560-102  
Print Order 61540  
Rise Business Services, LLC  
Job=AZ15 5/13/2019



Box Number= AZ15039



Claim Begin-End: AMC423374-AMC423380

6 Location Notices-Amendments and Supporting Documents



AZ15039-7

AMC423162-AMC423771

**MING CLAIM STATUS REIT**

DATA ENTERED

JUL 10 2013 *ps*

MTP Checked by JUL 10 2013 *ps*

GEO Checked by JUL 10 2013 *ps*

LEAD SERIAL NUMBER AMC 423374

thru AMC 423380

**# OF CLAIMS & TYPE**

# 7 LODE  
# \_\_\_\_\_ PLACER  
# \_\_\_\_\_ ASSOCIATION PLACER  
# \_\_\_\_\_ MILL SITE  
# \_\_\_\_\_ TUNNEL SITE

**CHARGES**

Location Fee @ \$34 = \$ 238.00  
Processing Fee @ \$15 = \$ 105.00  
Maintenance Fee @ \$140 = \$ 980.00  
Overage (+) \$ \_\_\_\_\_  
Shortage (-) \$ \_\_\_\_\_  
Other Fees \$ \_\_\_\_\_  
**TOTAL** \$ 1323.00

TOTAL CLAIM ACREAGE? \_\_\_\_\_

# OF LOCATORS? \_\_\_\_\_

**DOCUMENTS RECEIVED VIA -**

Over-the-Counter [ ] Mail []

**TIMELY FILED?**

Yes [] No [ ]

**LEGAL DESCRIPTION -**

T 12N R 1E SEC 6  
T \_\_\_\_\_ R \_\_\_\_\_ SEC \_\_\_\_\_  
T \_\_\_\_\_ R \_\_\_\_\_ SEC \_\_\_\_\_  
T \_\_\_\_\_ R \_\_\_\_\_ SEC \_\_\_\_\_

BLM [ ] FOREST SERVICE [ ] \_\_\_\_\_ SUBJ TO PL 359: Yes [ ] No [ ]

WILDERNESS AREA: No [ ] Yes [ ] \_\_\_\_\_

**SPLIT ESTATE -** N/A [ ] SX [ ] PX [ ] SRHA [ ] OTHER [ ] \_\_\_\_\_

Proper Notice Filed if Located on SHRA Lands? N/A [ ] Yes [ ] No [ ]

**RECONVEYED MINERALS ON BLM LANDS REQUIRE OPENING ORDERS FROM 1944 TO 1993 -**

Open to Entry on: \_\_\_\_\_ N/A [ ]

**COMMENTS/STATUS -** VOID [ ] PARTIALLY VOID [ ] PVT MINERALS [ ] WITHDRAWN LANDS [ ]

OTHER [ ] \_\_\_\_\_

*Claimant acknowledges that portions of the following claims(s) site(s) may be void or voidable.*

Printed Name of Claimant \_\_\_\_\_ Signature of Claimant \_\_\_\_\_

\*\*\*\*\* FINAL ADJUDICATION \*\*\*\*\*

DATE 12/16/2013 INITIALS TJ

RECEIVED

Giles W. Goswick  
P.O. Box 157  
Humboldt, AZ 86329  
ph. 928.925.4049

May 30th, 2013

Bureau of Land Management  
Arizona State Office  
One North Central Avenue, Suite 800  
Phoenix, AZ 85004-4427  
Ph: 602.417.9528

Re: File and Record 7 Unpatented Lode Mining Claims

Dear Sir or Madam:

Enclosed are seven Location Notices for Lode Mining Claims I wish to file and record with your office. All seven claims are located in Yavapai County and have been recorded with the Yavapai County Recorders office with Book and Page noted on the conformed copies enclosed. Enclosed is a check for \$1,323.00 for the filing fee of \$189.00 per claim for the ~~seven~~<sup>7</sup> lode mining claims.

After filing and recordation please return all original copies of the Location Notice for Lode Mining Claim to the address above and a receipt for the filing fees with the BLM.

Thank you for your help.

Sincerely,

Giles W. Goswick

APR 30 2013

RECEIVED  
BUREAU OF LAND MANAGEMENT  
PHOENIX, ARIZONA

Giles W. Goswick  
P.O. Box 157  
Humboldt, AZ 86329



RECEIVED  
BLM AZ STATE OFFICE  
2013 MAY 23 PM 3:02  
PHOENIX, ARIZONA

BUREAU of Land Management  
Arizona State Office  
One North Central Ave., Suite 800  
Phoenix, AZ 85004-4427



THIS IS A FORMED COPY OF INSTRUMENT  
RECORDED ON DATE 4/31/13 TIME 12:48  
IN BOOK 4460 PAGE 349  
LESLIE M. HOFFMAN, RECORDER  
Leslie M. Hoffman DEPUTY

**LOCATION NOTICE FOR LODE MINING CLAIM**

This Lode Mining Claim, known as the Blue Tick # 1 Lode Claim, situated on land with mineral rights owned by the United States of America, and in which there are valuable mineral deposits, having complied with the requirements of Title 30, U.S. Code, Section 28, and the local laws, customs, and regulations of the State of Arizona, was entered upon and located for the purposes of exploration and purchase on the 24 day of April 2013 by **Giles W. Goswick**, whose mailing address is P.O. Box 157, **Humboldt, Arizona 86329**.

The claim is 1495 feet in length (not more than 1500 feet) and 600 feet in width (not more than 600 feet) in width. The general course of the claim is North 45° East.

From the location monument, on which a copy of this notice is posted, the locators claims 745 feet in a North 45° East direction and 750 feet in a South 45° West direction. The location monument for this claim is posted on the center line and within the boundaries of the claim being 745 feet from the North End Center and 750 feet from the South End Center. The claim is further described as being within the NE 1/4 And the SE 1/4 of Section 6, Township 12 North Range 1 East, Gila and Salt River Base and Meridian, Big Bug Mining District, Yavapai County, Arizona.

The claim boundaries are marked on the ground by six (6) monuments, one at each corner and one at the center of each end line. Said monuments are further described as being 2"x2"x5" wood posts projecting at least four feet above the surface of the ground, all of which bear a metal tag on which the appropriate corner designation has been scribed.

From the NW corner of this claim, the monument of Survey of the United States, situated at the common corner to Sections 31 and 32, the SE corner of Section 31 and the SW corner of Section 32, Township 13 North Range 1 East, Gila and Salt River Base and Meridian, consists of a brass cap firmly affixed to a 1" steel pipe firmly set, bears approximately N 0° E for approximately 1550 feet.

This claim is further described in detail on the attached map which is filed with and made part hereof.

Dated and posted on the ground this 24 day of April 2013.

Locator: Giles W. Goswick

Giles W. Goswick

Date: 4/24/13

APR 30 2013

RECEIVED

Township 13 North  
Range 1 East Section 31

brass cap, common core  
Section 31 4'

Section 32

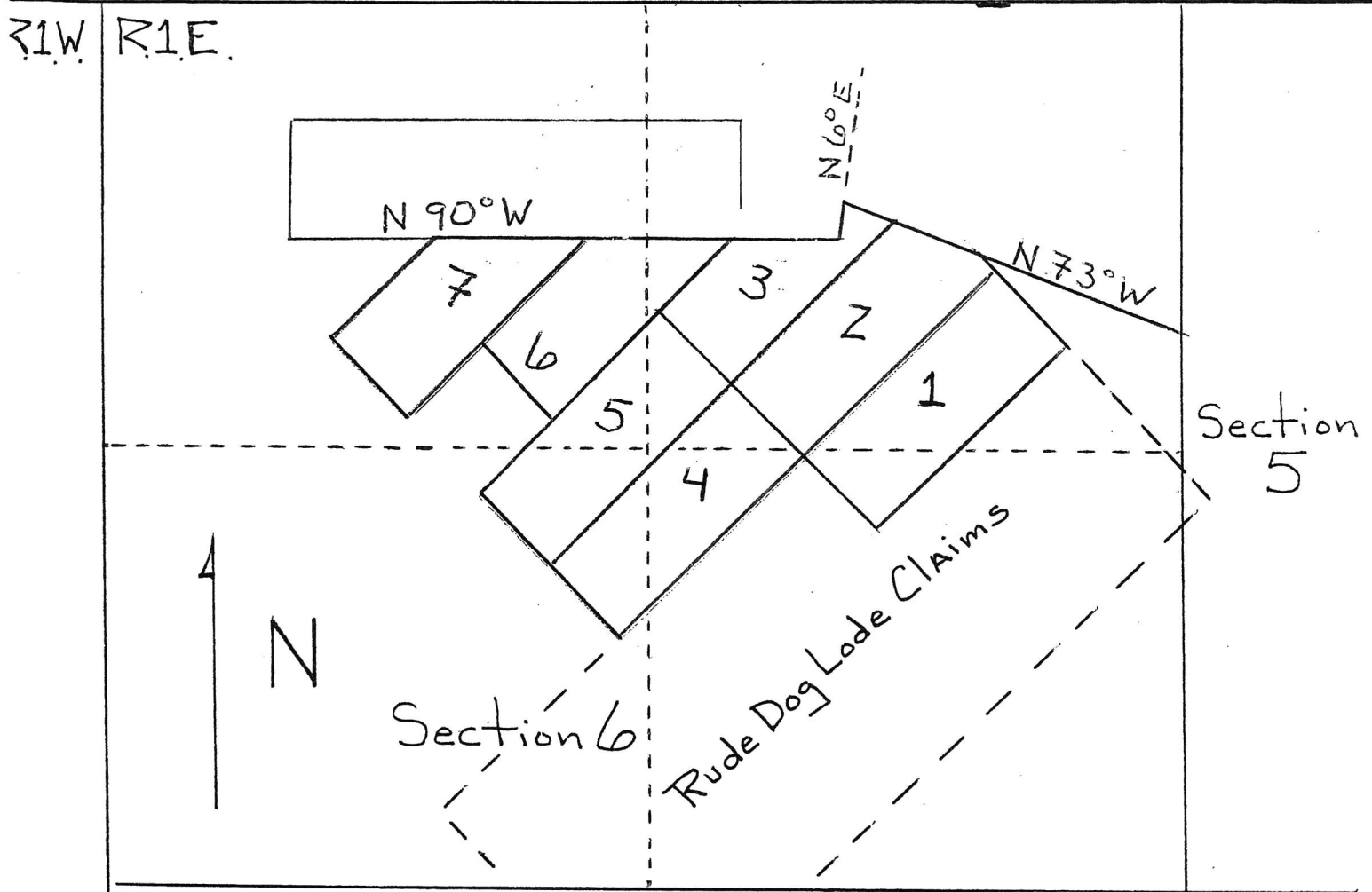

Location/Plat Map Blue Tick Lode Claim Group, Claims located in Township 12 North, Range 1 East Section 6. Big Bug Mining District, Gila and Salt River Base and Meridian, YAVAPAI County, Arizona

Scale: One inch = 1000 feet

Section 5

Section 7

ALIC09337A

RECEIVED  
BLL / 03/08/08

2008 MAR 20 PM 3:00

REGISTERED

LOCATION NOTICE FOR LODE MINING CLAIM

This Lode Mining Claim, known as the Blue Tick # 2 Lode Claim, situated on land with mineral rights owned by the United States of America, and in which there are valuable mineral deposits, having complied with the requirements of Title 30, U.S. Code, Section 28, and the local laws, customs, and regulations of the State of Arizona, was entered upon and located for the purposes of exploration and purchase on the 24 day of April, 2013 by Giles W. Goswick, whose mailing address is P.O. Box 157, Humboldt, Arizona 86329.

The claim is 1495 feet in length (not more than 1500 feet) and 600 feet in width (not more than 600 feet) in width.

The general course of the claim is North 45° East.

From the location monument, on which a copy of this notice is posted, the locators claims 665 feet in a North 45° East direction and 750 feet in a South 45° West direction.

The location monument for this claim is posted on the center line and within the boundaries of the claim being 665 feet from the North End Center and 750 feet from the South End Center.

The claim is further described as follows, from the northeast corner N 45°W 200 feet, thence N 72°W 450 feet to the northwest corner, Thence S45°W 1300 feet to the southwest corner, Thence S45°E 600 feet to the southeast corner, thence N45°E 1495 feet to the northeast corner.

The claim is further described as being within the NE 1/4 of Section 6, Township 12 North Range 1 East, Gila and Salt River Base and Meridian, Big Bug Mining District, Yavapai County, Arizona.

The claim boundaries are marked on the ground by six (6) monuments, one at each corner and one at the center of each end line. Said monuments are further described as being 2"x2"x5' wood posts projecting at least four feet above the surface of the ground, all of which bear a metal tag on which the appropriate corner designation has been scribed.

From the NE corner of this claim, the monument of Survey of the United States, situated at the common corner to Sections 31 and 32, the SE corner of Section 31 and the SW corner of Section 32, Township 13 North Range 1 East, Gila and Salt River Base and Meridian, consists of a brass cap firmly affixed to a 1" steel pipe firmly set, bears approximately N 0°E for approximately 1550 feet.

This claim is further described in detail on the attached map which is filed with and made part hereof.

Dated and posted on the ground this 24 day of April 2013.

Locator: Giles W. Goswick

Giles W. Goswick

Date: 4/24/13

APR 23 2013

RECEIVED  
BIG BUG MINING DISTRICT

Township 13 North  
Range 1 East Section 31

BRASS CAP, common corn  
Section 3143

Section 32

R1W R1E.

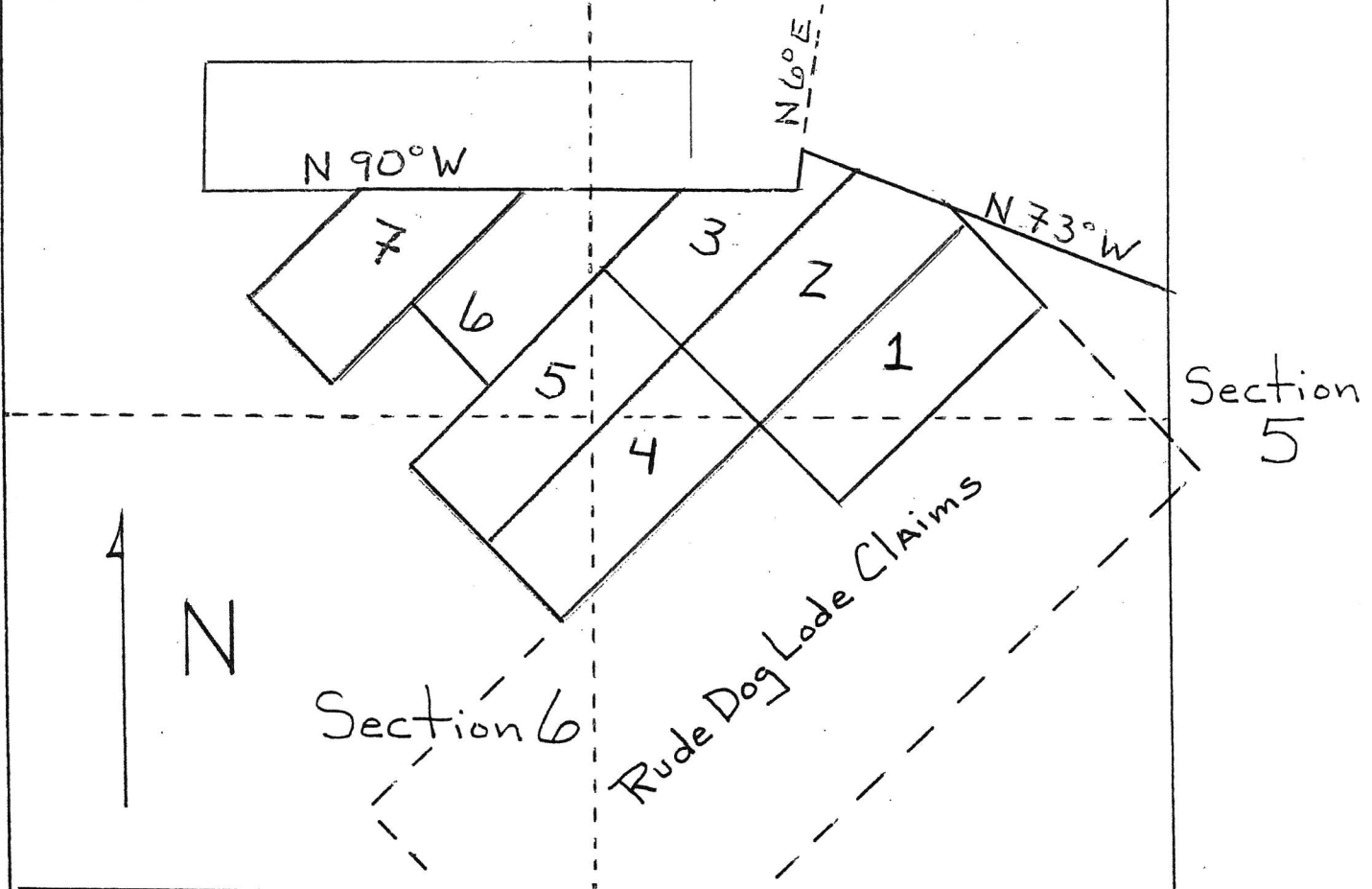

Section 5

Section 6

Rude Dog Lode Claims

Section 7

Location/Plat Map Blue Tick Lode Claim Group, Claims located in Township 12 North, Range 1 East Section 6. Big Bug Mining District, Gila and Salt River Base and Meridian, YAVAPAI County, Arizona

Scale: One inch = 1000 feet

ARIZONA

RECEIVED  
BIRMINGHAM

ARIZONA

ARIZONA



THIS IS A CONFORMED COPY OF INSTRUMENT  
RECORDED ON DATE 3/13 TIME 12:48  
IN BOOK 4960 PAGE 346  
LESLIE M. HOFFMAN, RECORDER  
Leslie M. Hoffman DEPUTY

**LOCATION NOTICE FOR LODE MINING CLAIM**

This Lode Mining Claim, known as the Blue Tick # 3 Lode Claim, situated on land with mineral rights owned by the United States of America, and in which there are valuable mineral deposits, having complied with the requirements of Title 30, U.S. Code, Section 28, and the local laws, customs, and regulations of the State of Arizona, was entered upon and located for the purposes of exploration and purchase on the 24 day of April 2013 by **Giles W. Goswick**, whose mailing address is P.O. Box 157, Humboldt, Arizona 86329.

The claim is 1300 feet in length (not more than 1300 feet) and 600 feet in width (not more than 600 feet) in width.

The general course of the claim is North 45° East.

From the location monument, on which a copy of this notice is posted, the locators claims 150 feet in a North 45° East direction and 750 feet in a South 45° West direction.

The location monument for this claim is posted on the center line and within the boundaries of the claim being 150 feet from the North End Center and 750 feet from the South End Center. The claim is further described as follows, from the northeast corner N 72°W 200 feet, thence S 6°W 165 feet, thence N 90°W 750 feet to the northwest corner, thence S45°W 600 feet to the southwest corner, thence S45°E 600 feet to the southeast corner, thence N45°E 1300 feet to the northeast corner.

The claim is further described as being within the NE 1/4 of Section 6, Township 12 North Range 1 East, Gila and Salt River Base and Meridian, Big Bug Mining District, Yavapai County, Arizona.

The claim boundaries are marked on the ground by six (8) monuments, one at each corner and one at the center of each end line and one at each bearing change. Said monuments are further described as being 2"x2"x5'

wood posts projecting at least four feet above the surface of the ground, all of which bear a metal tag on which the appropriate corner designation has been scribed.

From the NW corner of this claim, the monument of Survey of the United States, situated at the common corner to Sections 31 and 32, the SE corner of Section 31 and the SW corner of Section 32, Township 13 North Range 1 East, Gila and Salt River Base and Meridian, consists of a brass cap firmly affixed to a 1" steel pipe firmly set, bears approximately N 49°E for approximately 2000 feet.

This claim is further described in detail on the attached map which is filed with and made part hereof.

Dated and posted on the ground this 24 day of April 2013.  
Locator: Giles W. Goswick

Giles W. Goswick

Date:

4/24/13

APR 25 2013

RECORDED

17.91

Township 13 North  
Range 1 East Section 31

BRASS CAP, common corn  
Section 31+3

Section 32

R1W R1E.

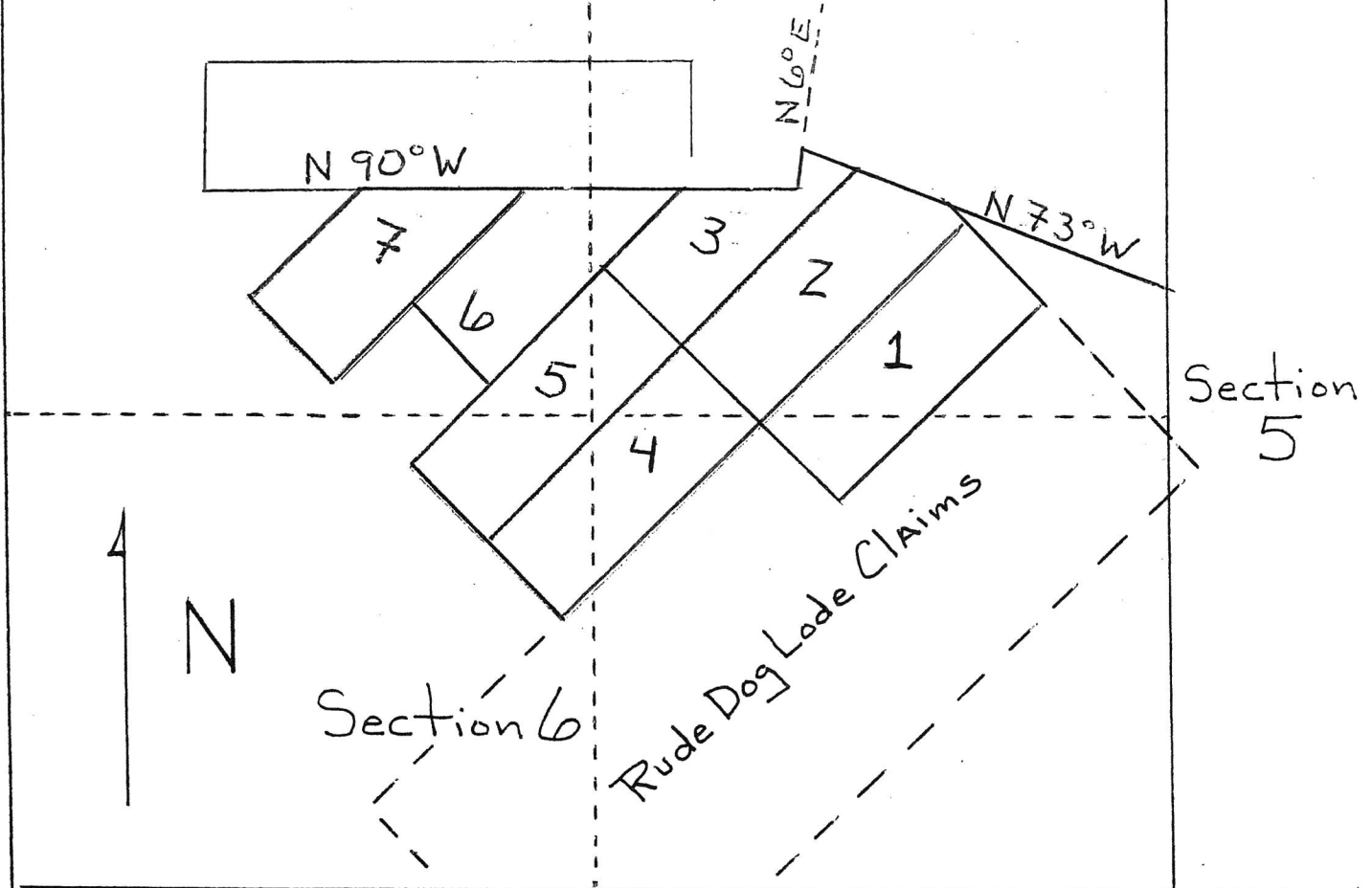

Section 5

Section 6

Rude Dog Lode Claims

Section 7

Location/Plat Map Blue Tick Lode Claim Group, Claims located in Township 12 North, Range 1 East Section 6. Big Bug Mining District, Gila and Salt River Base and Meridian, YAVAPAI County, Arizona

Scale: One inch = 1000 feet

ALIC 23376

RECEIVED  
BLM / ARIZONA

NOV 20 2001  
ARIZONA

THIS IS A CONFORMED COPY OF INSTRUMENT  
RECORDED ON DATE 3/13 TIME 12:48  
IN BOOK 4960 PAGE 347  
LESLIE M. HOFFMAN, RECORDER  
Julie M. O'Connell DEPUTY

LOCATION NOTICE FOR LODE MINING CLAIM

This Lode Mining Claim, known as the Blue Tick # 4 Lode Claim, situated on land with mineral rights owned by the United States of America, and in which there are valuable mineral deposits, having complied with the requirements of Title 30, U.S. Code, Section 28, and the local laws, customs, and regulations of the State of Arizona, was entered upon and located for the purposes of exploration and purchase on the 24 day of April 2013 by **Giles W. Goswick**, whose mailing address is **P.O. Box 157, Humboldt, Arizona 86329.**

The claim is 1495 feet in length (not more than 1500 feet) and 600 feet in width (not more than 600 feet) in width. The general course of the claim is North 45° East.

From the location monument, on which a copy of this notice is posted, the locators claims 745 feet in a North 45° East direction and 750 feet in a South 45° West direction.

The location monument for this claim is posted on the center line and within the boundaries of the claim being 745 feet from the North End Center and 750 feet from the South End Center.

The claim is further described as being within the NE 1/4 and the SE 1/4 and the SW 1/4 of Section 6, Township 12 North Range 1 East, Gila and Salt River Base and Meridian, Big Bug Mining District, Yavapai County, Arizona.

The claim boundaries are marked on the ground by six (6) monuments, one at each corner and one at the center of each end line. Said monuments are further described as being 2"x2"x5' wood posts projecting at least four feet above the surface of the ground, all of which bear a metal tag on which the appropriate corner designation has been scribed.

From the NW corner of this claim, the monument of Survey of the United States, situated at the common corner to Sections 31 and 32, the SE corner of Section 31 and the SW corner of Section 32, Township 13 North Range 1 East, Gila and Salt River Base and Meridian, consists of a brass cap firmly affixed to a 1" steel pipe firmly set, bears approximately N 35° E for approximately 2700 feet.

This claim is further described in detail on the attached map which is filed with and made part hereof.

Dated and posted on the ground this 24 day of April 2013.

Locator: Giles W. Goswick

Giles W. Goswick

Date: 4/24/13

APR 24 2013  
RECEIVED  
BIRMINGHAM  
ALABAMA

Township 13 North  
Range 1 East Section 31

BRASS CAP, common corn  
Section 31 4 3

Section 32

R1W R1E.

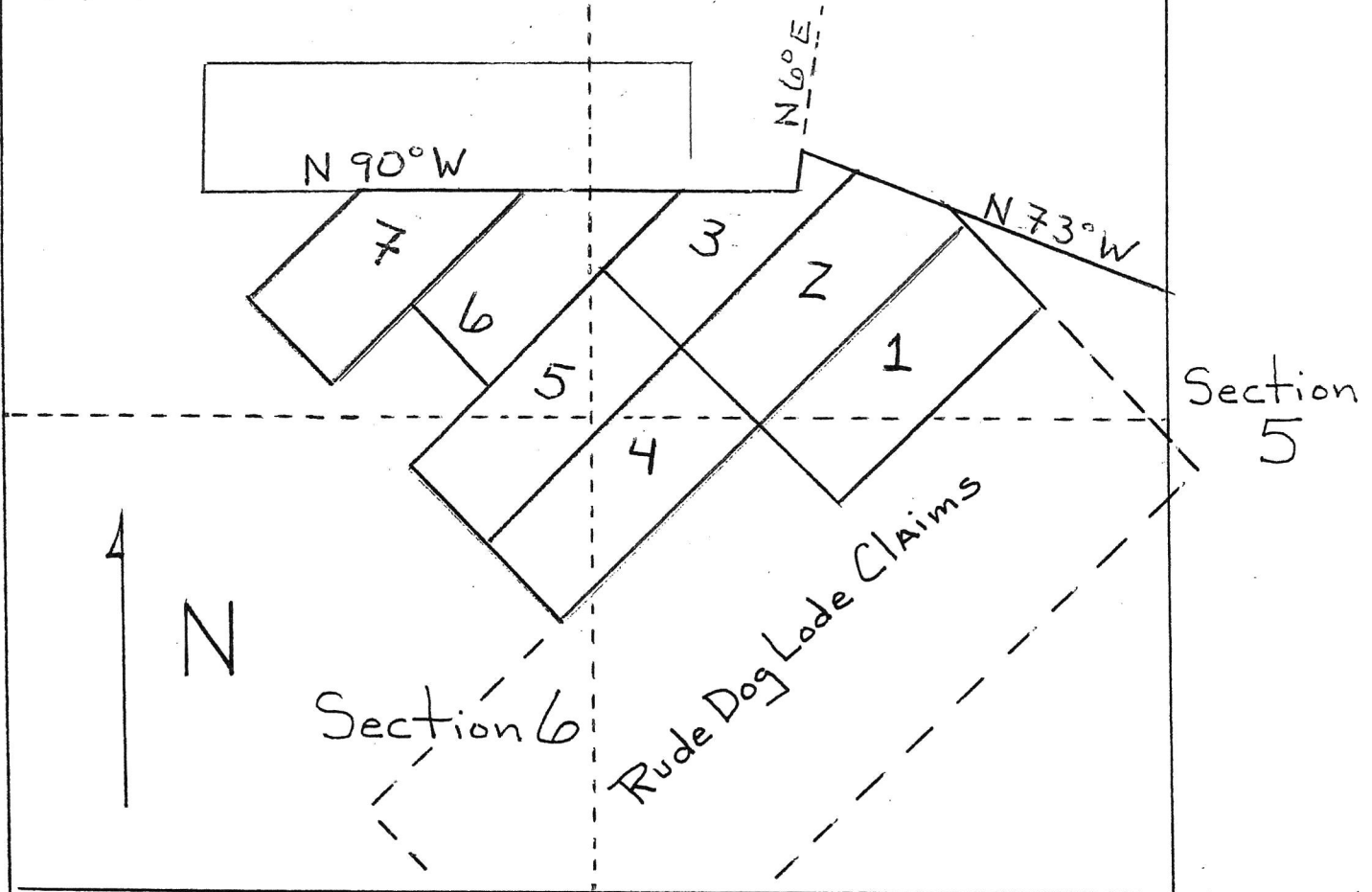

Location/Plat Map Blue Tick Lode Claim  
Group, Claims located in Township 12  
North, Range 1 East Section 6. Big Bug  
Mining District, Gila and Salt River Base  
and Meridian, YAVAPAI County, Arizona

Scale: One inch = 1000 feet

AL100433371

RECEIVED  
BLM AZ DISTRICT OFFICE  
PHOENIX, ARIZONA  
2009 JUN -3 PM 3:01

THIS IS A CONFORMED COPY OF INSTRUMENT  
RECORDED ON DATE 3/13 TIME 12:48  
IN BOOK 4960 PAGE 348  
LESLIE M. HOFFMAN, RECORDER  
Leslie M. Hoffman DEPUTY

**LOCATION NOTICE FOR LODE MINING CLAIM**

This Lode Mining Claim, known as the Blue Tick # 5 Lode Claim, situated on land with mineral rights owned by the United States of America, and in which there are valuable mineral deposits, having complied with the requirements of Title 30, U.S. Code, Section 28, and the local laws, customs, and regulations of the State of Arizona, was entered upon and located for the purposes of exploration and purchase on the 24 day of April, 2013 by **Giles W. Goswick**, whose mailing address is **P.O. Box 157, Humboldt, Arizona 86329**.

The claim is 1495 feet in length (not more than 1500 feet) and 600 feet in width (not more than 600 feet) in width. The general course of the claim is North 45° East.

From the location monument, on which a copy of this notice is posted, the locators claims 745 feet in a North 45° East direction and 750 feet in a South 45° West direction. The location monument for this claim is posted on the center line and within the boundaries of the claim being 745 feet from the North End Center and 750 feet from the South End Center. The claim is further described as being within the center of Section 6, Township 12 North Range 1 East, Gila and Salt River Base and Meridian, Big Bug Mining District, Yavapai County, Arizona.

The claim boundaries are marked on the ground by six (6) monuments, one at each corner and one at the center of each end line. Said monuments are further described as being 2"x2"x5" wood posts projecting at least four feet above the surface of the ground, all of which bear a metal tag on which the appropriate corner designation has been scribed.

From the NE corner of this claim, the monument of Survey of the United States, situated at the common corner to Sections 31 and 32, the SE corner of Section 31 and the SW corner of Section 32, Township 13 North Range 1 East, Gila and Salt River Base and Meridian, consists of a brass cap firmly affixed to a 1" steel pipe firmly set, bears approximately N35°E for approximately 2700 feet.

This claim is further described in detail on the attached map which is filed with and made part hereof.

Dated and posted on the ground this 24 day of April, 2013.

Locator: Giles W. Goswick

Giles W. Goswick

Date: 4/24/13

APR 23 2013

RECEIVED  
BHM

Township 13 North  
Range 1 East Section 31

BRASS CAP, common corn  
Section 31 4 3

Section 32

R1W R1E.

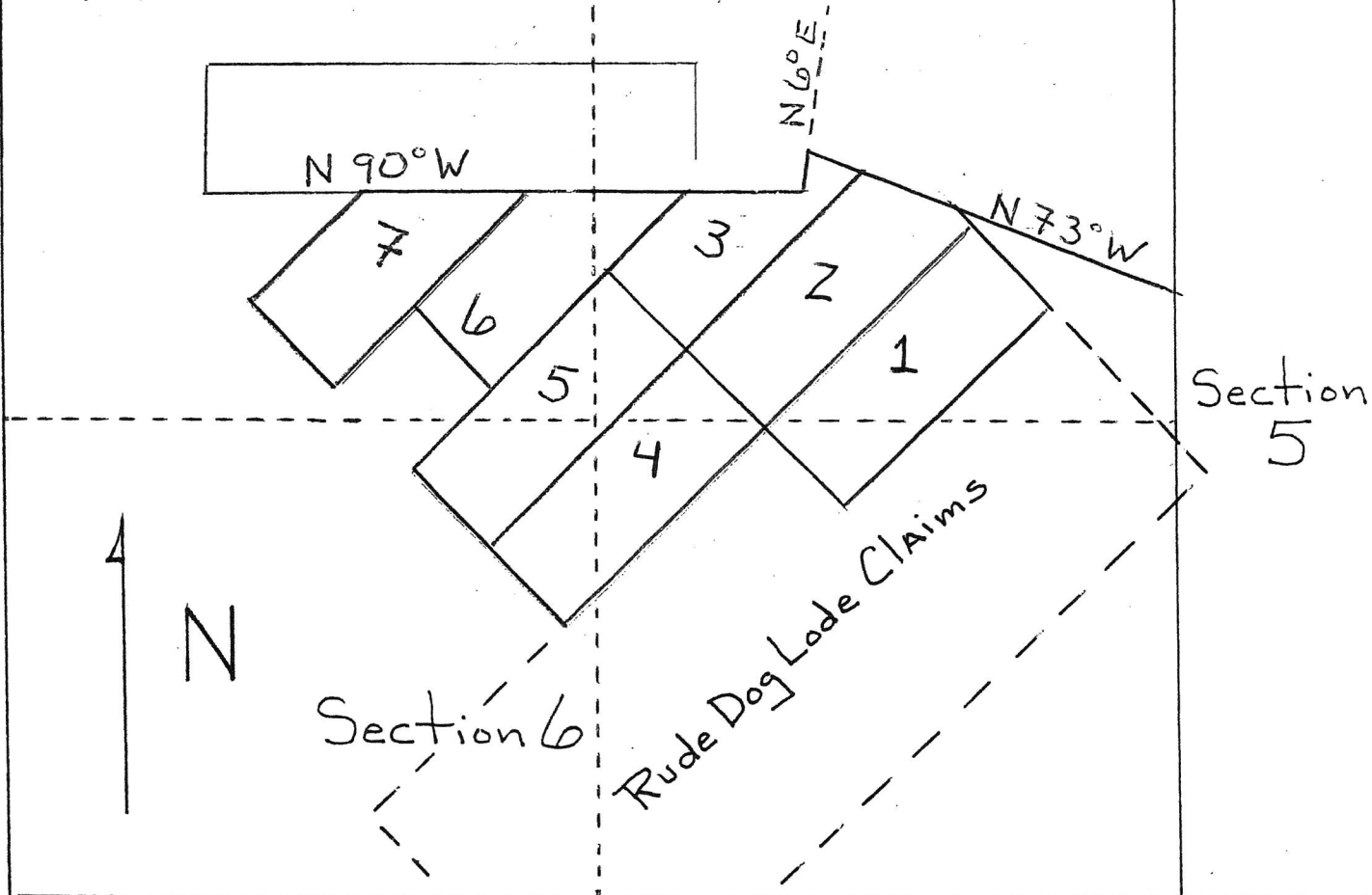

Section 5

Section 6

Rude Dog Lode Claims

Section 7

Location/Plat Map Blue Tick Lode Claim Group, Claims located in Township 12 North, Range 1 East Section 6. Big Bug Mining District, Gila and Salt River Base and Meridian, YAVAPAI County, Arizona

Scale: One inch = 1000 feet

ALM 93310

RECEIVED

RECEIVED

RECEIVED

THIS IS UNFORMED COPY OF INSTRUMENT  
RECORDED ON DATE 5/31/13 TIME 12:48  
IN BOOK 4960 PAGE 349  
LESLIE M. HOFFMAN, RECORDER  
Tracy McJannet DEPUTY

LOCATION NOTICE FOR LODE MINING CLAIM

This Lode Mining Claim, known as the Blue Tick # 6 Lode Claim, situated on land with mineral rights owned by the United States of America, and in which there are valuable mineral deposits, having complied with the requirements of Title 30, U.S. Code, Section 28, and the local laws, customs, and regulations of the State of Arizona, was entered upon and located for the purposes of exploration and purchase on the 24 day of April 2013 by **Giles W. Goswick**, whose mailing address is P.O. Box 157, Humboldt, Arizona 86329.

The claim is 1495 feet in length (not more than 1500 feet) and 600 feet in width (not more than 600 feet) in width.

The general course of the claim is North 45° East.

From the location monument, on which a copy of this notice is posted, the locators claims 300 feet in a North 45° East direction and 750 feet in a South 45° West direction.

The location monument for this claim is posted on the center line and within the boundaries of the claim being 300 feet from the North End Center and 750 feet from the South End Center. The claim is further described as follows, from the northeast corner N 90°W 874 feet to the northwest corner, Thence S45°W 900 feet to the southwest corner, Thence S45°E 600 feet to the southeast corner, thence N45°E 1495 feet to the northeast corner. The claim is further described as being within the North 1/2 of Section 6, Township 12 North Range 1 East, Gila and Salt River Base and Meridian, Big Bug Mining District, Yavapai County, Arizona.

The claim boundaries are marked on the ground by six (6) monuments, one at each corner and one at the center of each end line. Said monuments are further described as being 2"x2"x5' wood posts projecting at least four feet above the surface of the ground, all of which bear a metal tag on which the appropriate corner designation has been scribed.

From the NE corner of this claim, the monument of Survey of the United States, situated at the common corner to Sections 31 and 32, the SE corner of Section 31 and the SW corner of Section 32, Township 13 North Range 1 East, Gila and Salt River Base and Meridian, consists of a brass cap firmly affixed to a 1" steel pipe firmly set, bears approximately N 49°E for approximately 2000 feet.

This claim is further described in detail on the attached map which is filed with and made part hereof.

Dated and posted on the ground this 24 day of April 2013

Locator: Giles W. Goswick

Giles W. Goswick

Date:

4/24/13

RECEIVED  
BIRMINGHAM, ALABAMA  
APR 24 2013

RECEIVED  
BIRMINGHAM, ALABAMA  
APR 24 2013

Township 13 North  
Range 1 East Section 31

brass cap, common corn  
Section 3143

Section 32

R1W R1E

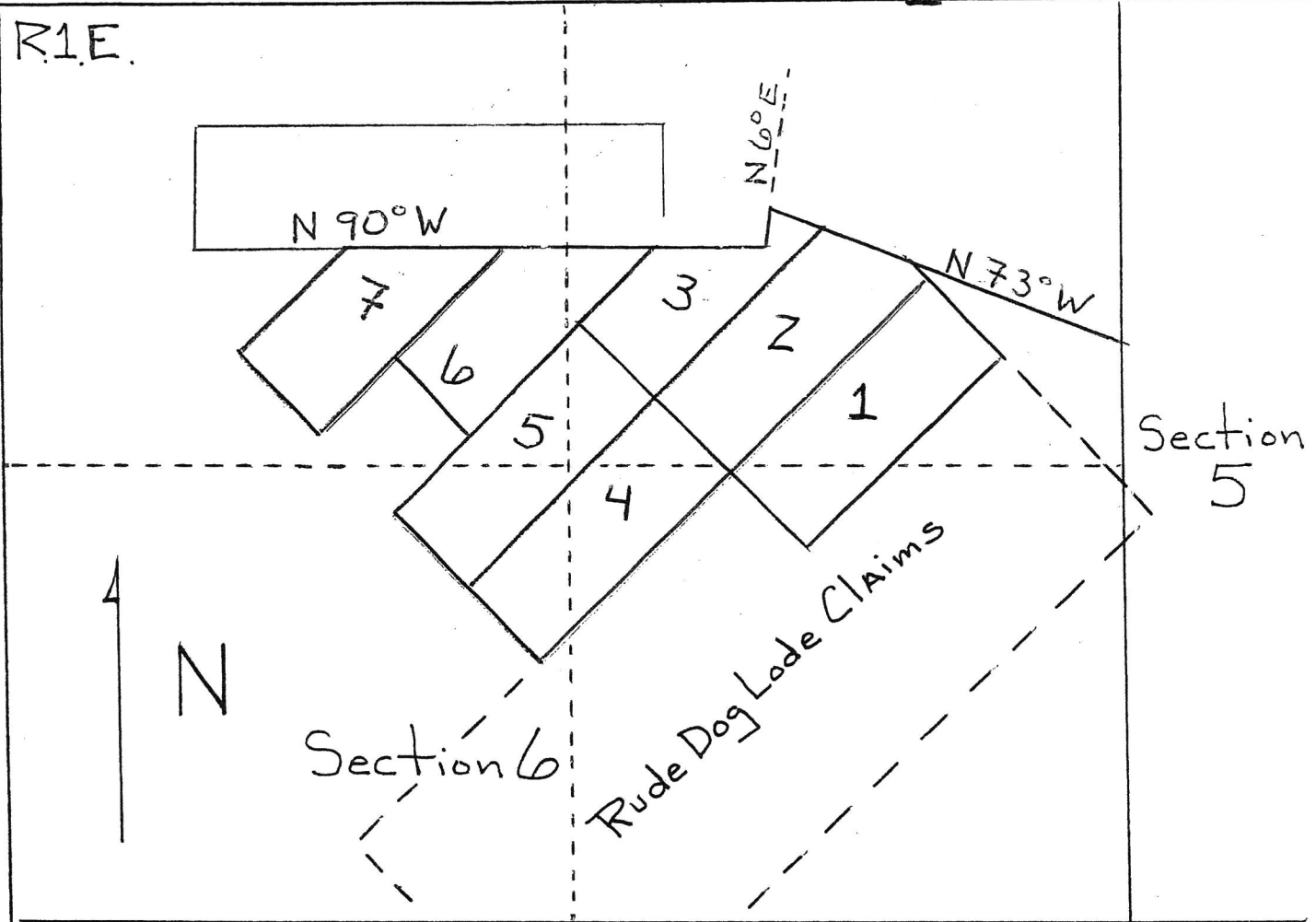

Location/Plat Map Blue Tick Lode Claim  
Group, Claims located in Township 12  
North, Range 1 East Section 6. Big Bug  
Mining District, Gila and Salt River Base  
and Meridian, YAVAPAI County, Arizona

Scale: One inch = 1000 feet

AL0123379

PHOENIX, ARIZONA

2003 JUN -3 PM 3:01

RECEIVED  
BLM ARIZONA



THIS IS A CONFORMED COPY OF INSTRUMENT  
RECORDED ON DATE 7/31/12 TIME 12:48  
IN BOOK 4960 PAGE 350  
LESLIE M. HOFFMAN, RECORDER  
Steph Wilson DEPUTY

LOCATION NOTICE FOR LODE MINING CLAIM

This Lode Mining Claim, known as the Blue Tick # 7 Lode Claim, situated on land with mineral rights owned by the United States of America, and in which there are valuable mineral deposits, having complied with the requirements of Title 30, U.S. Code, Section 28, and the local laws, customs, and regulations of the State of Arizona, was entered upon and located for the purposes of exploration and purchase on the 24 day of April, 2013 by **Giles W. Goswick**, whose mailing address is P.O. Box 157, **Humboldt, Arizona 86329**.

The claim is 1495 feet in length (not more than 1500 feet) and 600 feet in width (not more than 600 feet) in width.

The general course of the claim is North 45° East.

From the location monument, on which a copy of this notice is posted, the locators claims 350 feet in a North 45° East direction and 750 feet in a South 45° West direction.

The location monument for this claim is posted on the center line and within the boundaries of the claim being 350 feet from the North End Center and 750 feet from the South End Center.

The claim is further described as follows, from the northeast corner N 90°W 874 feet to the northwest corner, Thence S45°W 900 feet to the southwest corner, Thence S45°E 600 feet to the southeast corner, thence N45°E 1495 feet to the northeast corner.

The claim is further described as being within the Northwest 1/4 of Section 6, Township 12 North Range 1 East, Gila and Salt River Base and Meridian, Big Bug Mining District, Yavapai County, Arizona.

The claim boundaries are marked on the ground by six (6) monuments, one at each corner and one at the center of each end line. Said monuments are further described as being 2"x2"x5" wood posts projecting at least four feet above the surface of the ground, all of which bear a metal tag on which the appropriate corner designation has been scribed.

From the NE corner of this claim, the monument of Survey of the United States, situated at the common corner to Sections 31 and 32, the SE corner of Section 31 and the SW corner of Section 32, Township 13 North Range 1 East, Gila and Salt River Base and Meridian, consists of a brass cap firmly affixed to a 1" steel pipe firmly set, bears approximately N 60°E for approximately 2750 feet.

This claim is further described in detail on the attached map which is filed with and made part hereof.

Dated and posted on the ground this 24 day of April, 2013.  
Locator: Giles W. Goswick

Giles W. Goswick

Date: 4/24/13

RECEIVED  
BLM  
PHOENIX, ARIZONA  
APR 24 2013 10:01

Township 13 North  
Range 1 East Section 31

BRASS CAP, common corner  
Section 31 & 32

Section 32

R1W R1E.

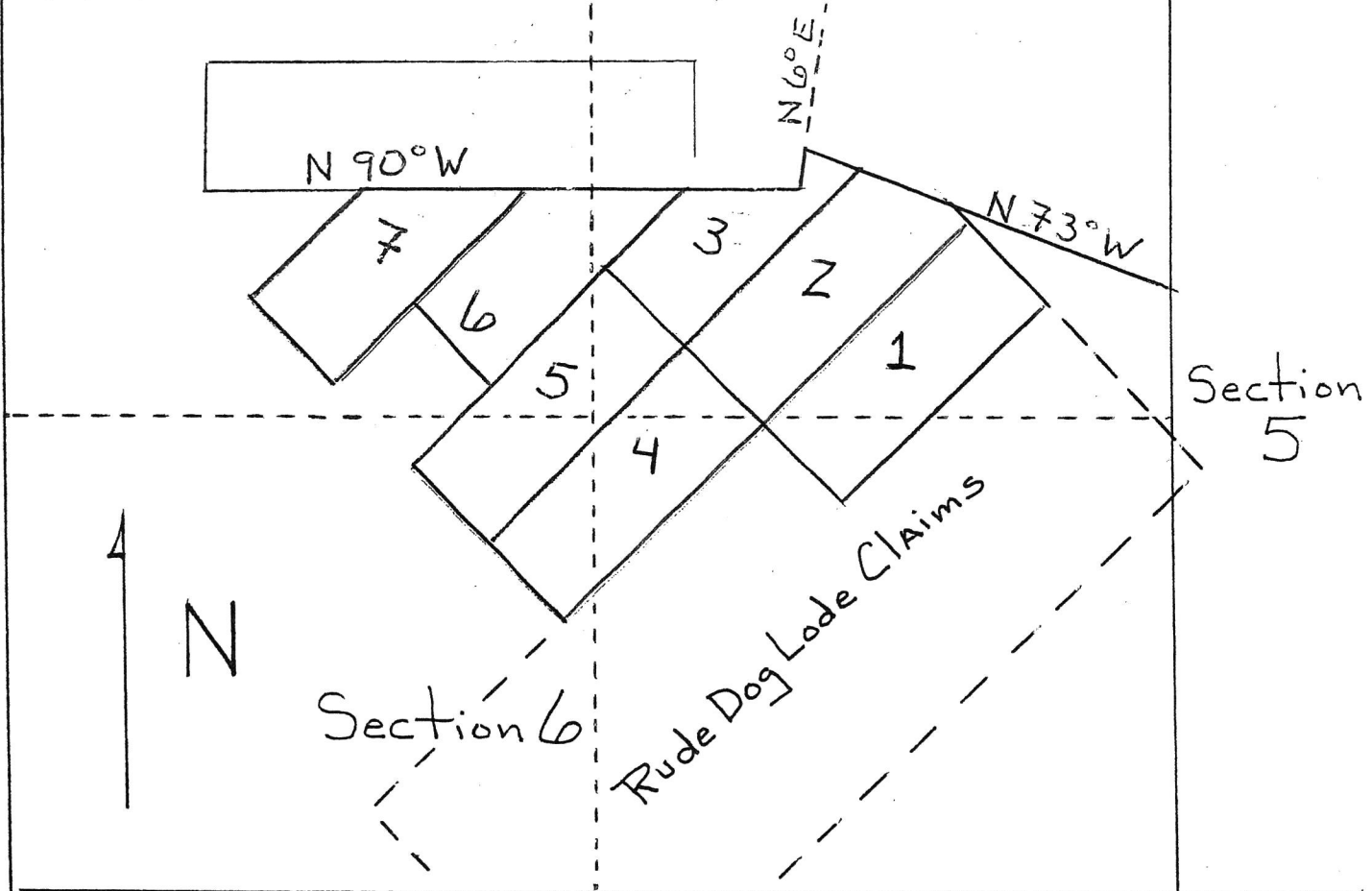

Section 5

Section 6

Section 7

Location/Plat Map Blue Tick Lode Claim Group, Claims located in Township 12 North, Range 1 East Section 6. Big Bug Mining District, Gila and Salt River Base and Meridian, YAVAPAI County, Arizona

Scale: One inch = 1000 feet

APR 17 1930  
RECEIVED  
BLM 47  
PHOENIX, ARIZONA  
APR 20 1930

RUN TIME: 09:06 AM

UNITED STATES DEPARTMENT OF INTERIOR  
BUREAU OF LAND MANAGEMENT  
GEOGRAPHIC REPORT WITH LAND  
Sorted by Meridian Township Range

RUN DATE: 07/10/2013

Adm State: AZ

Page 1 of 1

Serial Number: AZA 024110FD

Total Case Acres: 75.540

<u>Casetype</u>	<u>Case Disp</u>	14	0120N	0010E	<u>Sect</u>	<u>Sur Typ</u>	<u>Sur Num</u>	<u>Suff</u>	<u>Subdivision</u>	<u>Act Pend</u>
220200	AUTHORIZED				006	LOTS			20,21;	

Serial Number: AZA 024110PT

Total Case Acres: 80.590

<u>Casetype</u>	<u>Case Disp</u>	14	0120N	0010E	<u>Sect</u>	<u>Sur Typ</u>	<u>Sur Num</u>	<u>Suff</u>	<u>Subdivision</u>	<u>Act Pend</u>
220200	AUTHORIZED				006	FF		1	M&B;	

Serial Number: AZA 033423

Total Case Acres: 4.890

<u>Casetype</u>	<u>Case Disp</u>	14	0120N	0010E	<u>Sect</u>	<u>Sur Typ</u>	<u>Sur Num</u>	<u>Suff</u>	<u>Subdivision</u>	<u>Act Pend</u>
276701	AUTHORIZED				006	FF		01	LOTS 7, 23, 31, & 29,	
						FF		02	RESPECTIVELY DESCRIBED &	
						FF		03	DEPICTED ON THAT CERTAIN	
						FF		04	PLAT ENTITLED "RECORD OF	
						FF		05	SURVEY, SMALL TRACTS ACT	
						FF		06	OF YAVAPAI COUNTY, STATE	
						FF		07	CASE NUMBER 0010, PRESCOT	
						FF		08	OF AZ.	
						FF		09	NATL FOREST, BRADSHAW	
						FF		10	RANGER DISTRICT,"	
						FF		11	RECORDED ON 10-14-2004	
						FF		12	IN BK 111 OF LAND SURVEYS	
						FF		13	PG 25 THE OFFICIAL RECORD	

RUN TIME: 09:06 AM

RUN DATE: 07/10/2013

Page 1 of 1

DEPARTMENT OF INTERIOR  
BUREAU OF LAND MANAGEMENT

Input Parameters for Geographic Report with Land

System Id = CR

Admin State = AZ

Geo State = AZ

Casetype Begins With

Case Disp Txt = AUTHORIZED, CANCELLED, EXPIRED, PENDING, REJECTED, RELINQUISHED, WITHDRAWN

Mer Twp Rng =

Section =

Mtrs = 14 0120N 0010E 006, 14 0120N 0010E 999

Commodity =

Commodity Txt =

Pending Org =

Pend Org Decode =

Total Rows Returned: 15

NO WARRANTY IS MADE BY BLM FOR USE OF THE DATA  
FOR PURPOSES NOT INTENDED BY BLM

TOWNSHIP 12 NORTH RANGE 1 EAST OF THE GILA AND SALT RIVER MERIDIAN, ARIZONA

YAVAPAI COUNTY

STATUS OF PUBLIC DOMAIN  
LAND AND MINERAL TITLES

MTP  
SUPPL SECS 5,6

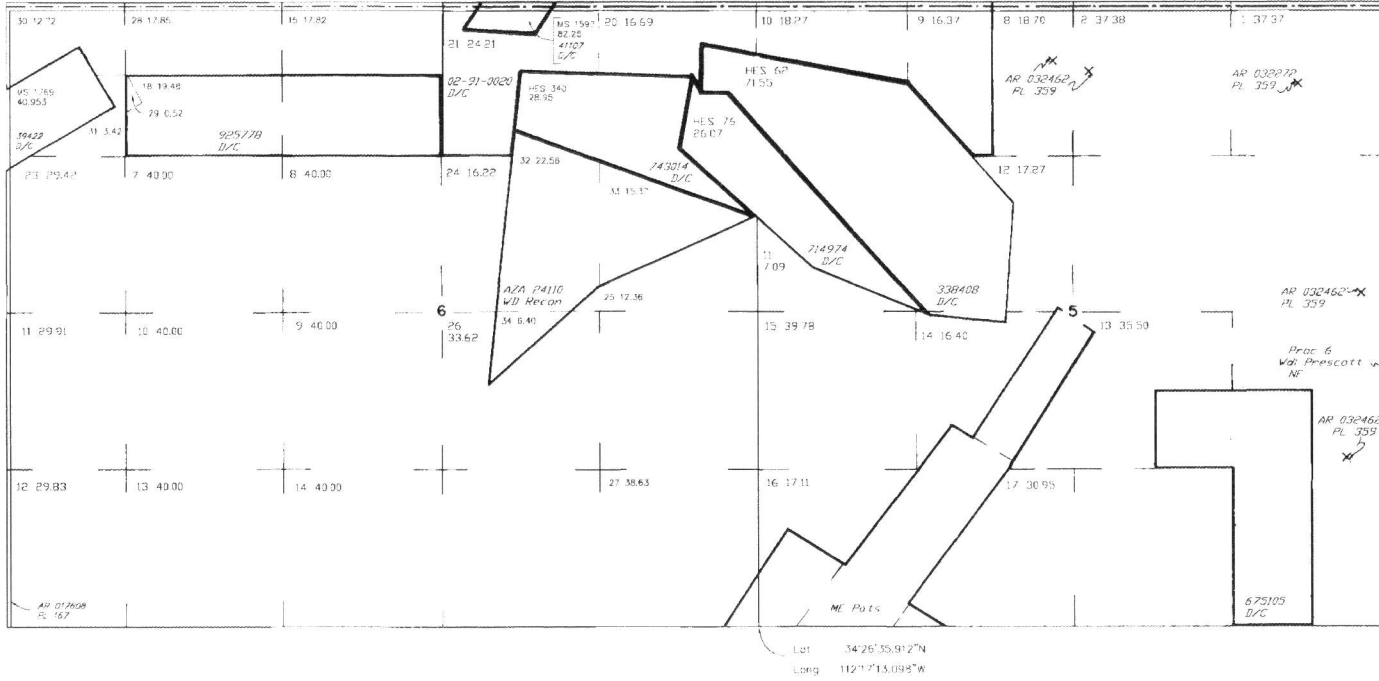

INDEX TO SEGREGATED TRACTS				
RESURVEY TRACT NO	ORIGINAL SURVEY			
	T	R	SEC	SUBDIVISION

FOR ORDERS AFFECTING DISPOSAL OR USE OF  
UNDEVELOPED LANDS WITHDRAWN FOR CLASSIFICATION,  
MINERALS, WATER AND/OR OTHER PUBLIC PURPOSES,  
REFER TO INDEX OF MISCELLANEOUS DOCUMENTS.

DIST NO 2

LANDS PATENTED UNDER SMALL TRACT ACT ARE NOW -  
SUBJECT TO MINERAL LEASING ACT

MUS 14 NW

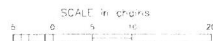

WARNING STATEMENT  
This plan is the Bureau's Record of Title and should be used  
only as a graphic display of the boundary survey data. Rec-  
ords herein do not reflect the changes which may have been  
affected by other improvements of rivers or other bodies of water.  
Refer to the existing surveys for official survey information.

NO 2

CURRENT TO	OS	T	R
5-3-2004	PL 359	12 N	1 E

# TOWNSHIP 12 NORTH RANGE 1 EAST OF THE GILA AND SALT RIVER MERIDIAN, ARIZONA

YAVAPAI COUNTY

STATUS OF PUBLIC DOMAIN  
LAND AND MINERAL TITLES



INDEX TO SEGREGATED TRACTS				
RESURVEY TRACT NO	ORIGINAL SURVEY		SUBDIVISION	
	T	R	SEC	SUBDIVISION

FOR ORDERS AFFECTING DISPOSAL OR USE OF UNIDENTIFIED LANDS WITHDRAWN FOR CLASSIFICATION, MINERALS, WATER AND/OR OTHER PUBLIC PURPOSES, REFER TO INDEX OF MISCELLANEOUS DOCUMENTS.

DIST NO 2

LANDS PATENTED UNDER SMALL TRACT ACT ARE NOW SUBJECT TO MINERAL LEASING ACT

MS 13 NE

14 NW

15 SE

A 2631 PL 359

Secs 3,4

A 8044 PL 310

Secs 4,9

AZA 25635 USE Per 3.91A

Sec 24 - W/25th/4 S&E

Lat 34°22'24"N  
Long 112°18'22"W

Lat 34°22'24"N  
Long 112°12'06"W

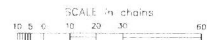

**WARNING STATEMENT**  
This plot is the Bureau's Record of Title and should be used only as a graphic display of the township survey data. No responsibility is assumed for the changes when they may have been effected by other surveys or other sources of information. Refer to the cadastral survey for original survey information.

CURRENT TO	GS	T 12 N R 1 E
5-3-2004	PLV	

**NOTICE!!**

**These documents have been scanned!**

**Do not place un-scanned documents beneath this notice!**

**Do not remove this notice from this file!**

GPO Jacket No. 560-102  
Print Order 61540  
Rise Business Services, LLC  
Job=AZ15 5/13/2019



Box Number= AZ15039



Claim Begin-End: AMC423383-AMC423389

1 Initial Receipt



AZ15039-8

AMC423162-AMC423771

# MINING CLAIM STATUS REPORT

DATA ENTERED JUL 10 2013 *pb*

MTP Checked by JUL 10 2013 *pb*

GEO Checked by JUL 10 2013 *pb*

LEAD SERIAL NUMBER AMC 423374 thru

AMC 423380

### # OF CLAIMS & TYPE

# 7 LODE  
 # \_\_\_\_\_ PLACER  
 # \_\_\_\_\_ ASSOCIATION PLACER  
 # \_\_\_\_\_ MILL SITE  
 # \_\_\_\_\_ TUNNEL SITE

### CHARGES

Location Fee @ \$34 = \$ 238.00  
 Processing Fee @ \$15 = \$ 105.00  
 Maintenance Fee @ \$140 = \$ 980.00  
 Overage (+) \$ \_\_\_\_\_  
 Shortage (-) \$ \_\_\_\_\_  
 Other Fees \$ \_\_\_\_\_  
**TOTAL** \$ 1323.00

TOTAL CLAIM ACREAGE? \_\_\_\_\_

# OF LOCATORS? \_\_\_\_\_

### DOCUMENTS RECEIVED VIA -

Over-the-Counter [ ] Mail [  ]

### TIMELY FILED?

Yes [  ] No [ ]

LEGAL DESCRIPTION - T 12N R 1E SEC 6  
 T \_\_\_\_\_ R \_\_\_\_\_ SEC \_\_\_\_\_  
 T \_\_\_\_\_ R \_\_\_\_\_ SEC \_\_\_\_\_  
 T \_\_\_\_\_ R \_\_\_\_\_ SEC \_\_\_\_\_

BLM [ ] FOREST SERVICE [ ] \_\_\_\_\_ SUBJ TO PL 359: Yes [ ] No [ ]

WILDERNESS AREA: No [ ] Yes [ ] \_\_\_\_\_

SPLIT ESTATE - N/A [ ] SX [ ] PX [ ] SRHA [ ] OTHER [ ] \_\_\_\_\_

Proper Notice Filed if Located on SHRA Lands? N/A [ ] Yes [ ] No [ ]

### RECONVEYED MINERALS ON BLM LANDS REQUIRE OPENING ORDERS FROM 1944 TO 1993 -

Open to Entry on: \_\_\_\_\_ N/A [ ]

COMMENTS/STATUS - VOID [ ] PARTIALLY VOID [ ] PVT MINERALS [ ] WITHDRAWN LANDS [ ]

OTHER [ ] \_\_\_\_\_

Claimant acknowledges that portions of the following claims(s) site(s) may be void or voidable.

Printed Name of Claimant \_\_\_\_\_ Signature of Claimant \_\_\_\_\_

\*\*\*\*\* FINAL ADJUDICATION \*\*\*\*\*

DATE 12/16/2013 INITIALS TJ

ANC423374



Giles W. Goswick  
P.O. Box 157  
Humboldt, AZ 86329  
ph. 928.925.4049

May 30th, 2013

Bureau of Land Management  
Arizona State Office  
One North Central Avenue, Suite 800  
Phoenix, AZ 85004-4427  
Ph: 602.417.9528

Re: File and Record 7 Unpatented Lode Mining Claims

Dear Sir or Madam:

Enclosed are seven Location Notices for Lode Mining Claims I wish to file and record with your office. All seven claims are located in Yavapai County and have been recorded with the Yavapai County Recorders office with Book and Page noted on the conformed copies enclosed. Enclosed is a check for \$1,323.00 for the filing fee of \$189.00 per claim for the ~~the~~<sup>7</sup> lode mining claims.

After filing and recordation please return all original copies of the Location Notice for Lode Mining Claim to the address above and a receipt for the filing fees with the BLM.

Thank you for your help.

Sincerely,

Giles W. Goswick

ANCU23374

RECEIVED  
BLM AZ STATE OFFICE  
2013 JUN -3 PM 3:00  
PHOENIX, ARIZONA

Giles W. Goswick  
P.O. Box 157  
Humboldt, AZ 86329

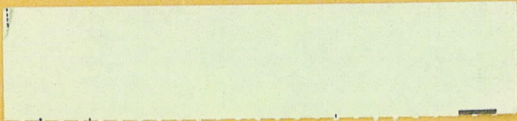

RECEIVED  
BLM AZ STATE OFFICE  
2013 MAY 23 PM 3:02  
PHOENIX, ARIZONA

BUREAU of Land Management  
Arizona State Office  
One North Central Ave., Suite 800  
Phoenix, AZ 85004-4427

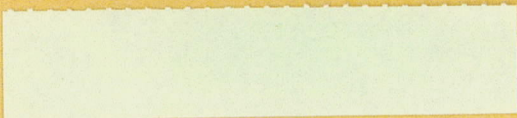

THIS IS A CONFIRMED COPY OF INSTRUMENT  
RECORDED ON DATE 7/31/13 TIME 12:48  
IN BOOK 4960 PAGE 349  
LESLIE M. HOFFMAN, RECORDER  
Greg Milgan DEPUTY

LOCATION NOTICE FOR LODE MINING CLAIM

This Lode Mining Claim, known as the Blue Tick # 1 Lode Claim, situated on land with mineral rights owned by the United States of America, and in which there are valuable mineral deposits, having complied with the requirements of Title 30, U.S. Code, Section 28, and the local laws, customs, and regulations of the State of Arizona, was entered upon and located for the purposes of exploration and purchase on the 24 day of April 2013 by Giles W. Goswick, whose mailing address is P.O. Box 157, Humboldt, Arizona 86329.

The claim is 1495 feet in length (not more than 1500 feet) and 600 feet in width (not more than 600 feet) in width. The general course of the claim is North 45° East.

From the location monument, on which a copy of this notice is posted, the locators claims 745 feet in a North 45° East direction and 750 feet in a South 45° West direction. The location monument for this claim is posted on the center line and within the boundaries of the claim being 745 feet from the North End Center and 750 feet from the South End Center. The claim is further described as being within the NE 1/4 And the SE 1/4 of Section 6, Township 12 North Range 1 East, Gila and Salt River Base and Meridian, Big Bug Mining District, Yavapai County, Arizona.

The claim boundaries are marked on the ground by six (6) monuments, one at each corner and one at the center of each end line. Said monuments are further described as being 2"x2"x5" wood posts projecting at least four feet above the surface of the ground, all of which bear a metal tag on which the appropriate corner designation has been scribed.

From the NW corner of this claim, the monument of Survey of the United States, situated at the common corner to Sections 31 and 32, the SE corner of Section 31 and the SW corner of Section 32, Township 13 North Range 1 East, Gila and Salt River Base and Meridian, consists of a brass cap firmly affixed to a 1" steel pipe firmly set, bears approximately N 0° E for approximately 1550 feet.

This claim is further described in detail on the attached map which is filed with and made part hereof.

Dated and posted on the ground this 24 day of April 2013.

Locator: Giles W. Goswick

Giles W. Goswick

Date: 7/24/13

1110423374

RECEIVED  
BLM AZ STATE OFFICE

PHOENIX, ARIZONA

2013 JUN - PM 3:00

20.59A



LOCATION NOTICE FOR LODE MINING CLAIM

This Lode Mining Claim, known as the Blue Tick # 2 Lode Claim, situated on land with mineral rights owned by the United States of America, and in which there are valuable mineral deposits, having complied with the requirements of Title 30, U.S. Code, Section 28, and the local laws, customs, and regulations of the State of Arizona, was entered upon and located for the purposes of exploration and purchase on the 24 day of April, 2013 by Giles W. Goswick, whose mailing address is P.O. Box 157, Humboldt, Arizona 86329.

The claim is 1495 feet in length (not more than 1500 feet) and 600 feet in width (not more than 600 feet) in width.

The general course of the claim is North 45° East.

From the location monument, on which a copy of this notice is posted, the locators claims 665 feet in a North 45° East direction and 750 feet in a South 45° West direction.

The location monument for this claim is posted on the center line and within the boundaries of the claim being 665 feet from the North End Center and 750 feet from the South End Center.

The claim is further described as follows, from the northeast corner N 45°W 200 feet, thence N 72°W 450 feet to the northwest corner, Thence S45°W 1300 feet to the southwest corner, Thence S45°E 600 feet to the southeast corner, thence N45°E 1495 feet to the northeast corner.

The claim is further described as being within the NE 1/4 of Section 6, Township 12 North Range 1 East, Gila and Salt River Base and Meridian, Big Bug Mining District, Yavapai County, Arizona.

The claim boundaries are marked on the ground by six (6) monuments, one at each corner and one at the center of each end line. Said monuments are further described as being 2"x2"x5' wood posts projecting at least four feet above the surface of the ground, all of which bear a metal tag on which the appropriate corner designation has been scribed.

From the NE corner of this claim, the monument of Survey of the United States, situated at the common corner to Sections 31 and 32, the SE corner of Section 31 and the SW corner of Section 32, Township 13 North Range 1 East, Gila and Salt River Base and Meridian, consists of a brass cap firmly affixed to a 1" steel pipe firmly set, bears approximately N 0°E for approximately 1550 feet.

This claim is further described in detail on the attached map which is filed with and made part hereof.

Dated and posted on the ground this 24 day of April 2013.

Locator: Giles W. Goswick

Giles W. Goswick

Date: 4/24/13

ANCH 23375

RECEIVED  
BLM AZ STATE OFFICE

2013 JUN -3 PM 3:00  
TOD HOEHN ARIZONA

BRASS CAP, common corner  
Section 3143

Township 13 North  
Range 1 East Section 31

Section 32

21W R1E.

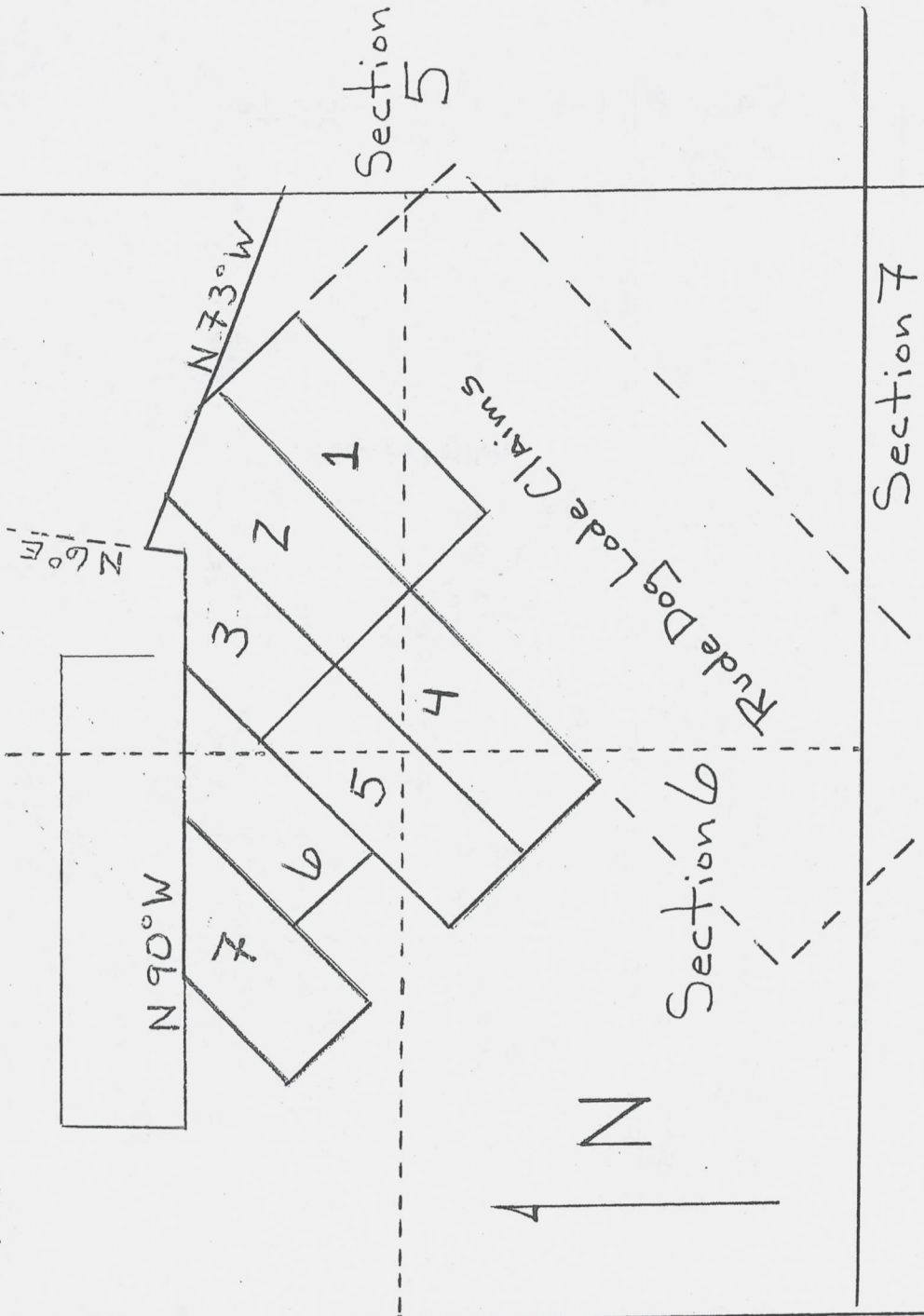

ANC423375

Location/Plat Map Blue Tick Lode Claim  
Group, Claims located in Township 12  
North, Range 1 East Section 6. Big Bug  
Mining District, Gila and Salt River Base  
and Meridian, Yavapai County, Arizona

RECEIVED  
BLM AZ STATE OFFICE  
2013 JUN -3 PM 3:00  
PHOENIX, ARIZONA

Scale: One inch = 1000 feet

THIS IS A CONFORMED COPY OF INSTRUMENT  
RECORDED ON DATE 3/13 TIME 12:48  
IN BOOK 4960 PAGE 346  
LESLIE M. HOFFMAN, RECORDER  
Stacy M. Hoff DEPUTY

**LOCATION NOTICE FOR LODE MINING CLAIM**

This Lode Mining Claim, known as the Blue Tick # 3 Lode Claim, situated on land with mineral rights owned by the United States of America, and in which there are valuable mineral deposits, having complied with the requirements of Title 30, U.S. Code, Section 28, and the local laws, customs, and regulations of the State of Arizona, was entered upon and located for the purposes of exploration and purchase on the 24 day of April, 2013 by **Giles W. Goswick**, whose mailing address is P.O. Box 157, Humboldt, Arizona 86329.

The claim is 1300 feet in length (not more than 1300 feet) and 600 feet in width (not more than 600 feet) in width.

The general course of the claim is North 45° East. From the location monument, on which a copy of this notice is posted, the locators claims 150 feet in a North 45° East direction and 750 feet in a South 45° West direction.

The location monument for this claim is posted on the center line and within the boundaries of the claim being 150 feet from the North End Center and 750 feet from the South End Center. The claim is further described as follows, from the northeast corner N 72°W 200 feet, thence S 6°W 165 feet, thence N 90°W 750 feet to the northwest corner, thence S45°W 600 feet to the southwest corner, thence S45°E 600 feet to the southeast corner, thence N45°E 1300 feet to the northeast corner.

The claim is further described as being within the NE 1/4 of Section 6, Township 12 North Range 1 East, Gila and Salt River Base and Meridian, Big Bug Mining District, Yavapai County, Arizona.

The claim boundaries are marked on the ground by six (8) monuments, one at each corner and one at the center of each end line and one at each bearing change. Said monuments are further described as being 2"x2"x5'

wood posts projecting at least four feet above the surface of the ground, all of which bear a metal tag on which the appropriate corner designation has been scribed.

From the NW corner of this claim, the monument of Survey of the United States, situated at the common corner to Sections 31 and 32, the SE corner of Section 31 and the SW corner of Section 32, Township 13 North Range 1 East, Gila and Salt River Base and Meridian, consists of a brass cap firmly affixed to a 1" steel pipe firmly set, bears approximately N 49°E for approximately 2000 feet.

This claim is further described in detail on the attached map which is filed with and made part hereof.

Dated and posted on the ground this 24 day of April, 2013.  
Locator: Giles W. Goswick

Giles W. Goswick

Date: 4/24/13

17.91

ARIZONA 23376

RECEIVED  
BLM AZ DISTRICT OFFICE

2013 APR - 24 PM 2:01  
CHANDLER, ARIZONA

BRASS CAP, Common Corner  
Section 3143  
Township 13 North  
Range 1 East Section 31  
Section 32

31W R.1E.

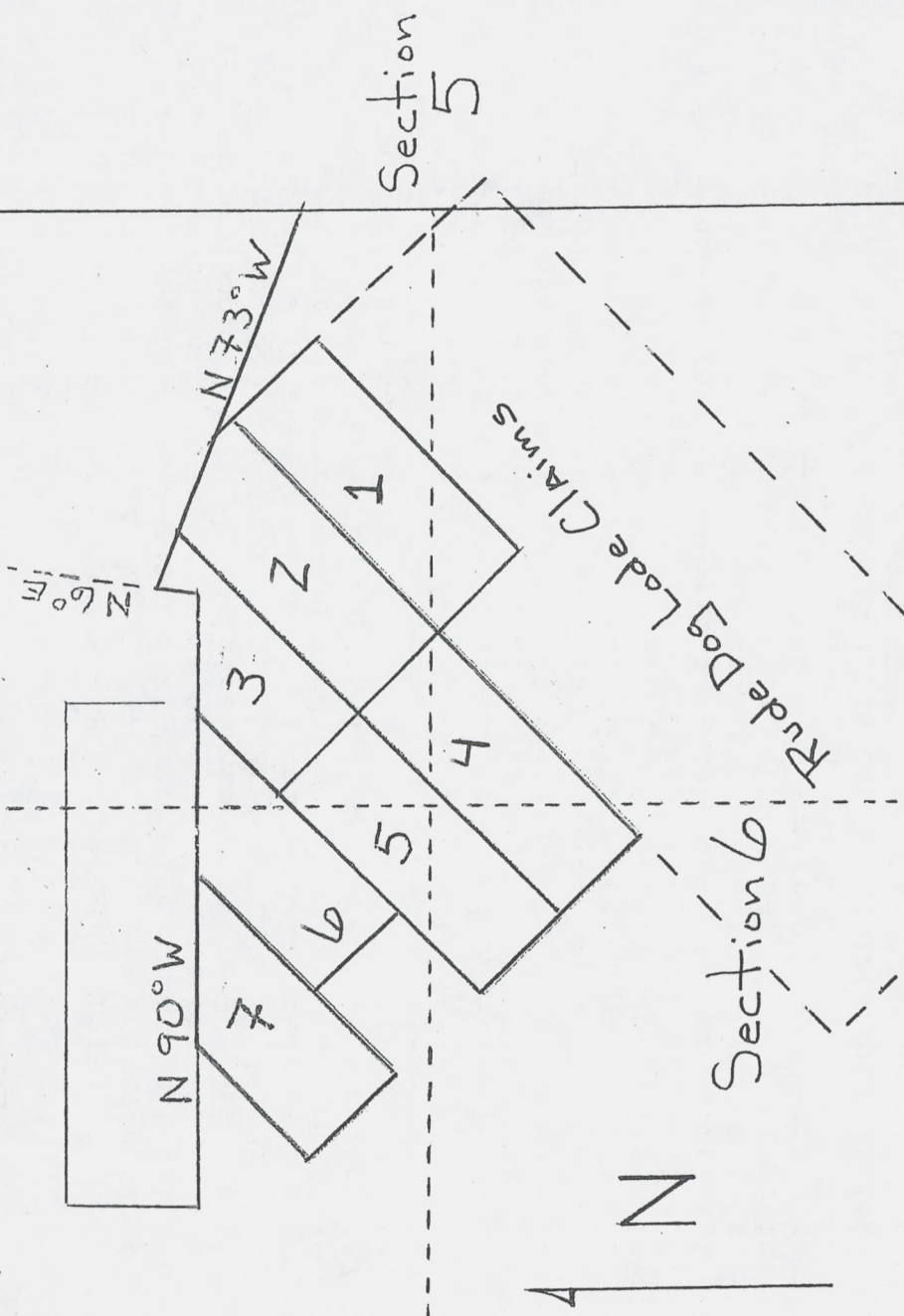

AHC 423376

Section 7

Location/Plat Map Blue Tick Lode Claim  
Group, Claims located in Township 13  
North, Range 1 East Section 6. Big Bug  
Mining District, Gila and Salt River Base  
and Meridian, Yavapai County, Arizona

Scale: One inch = 1000 feet

RECEIVED  
BLM AZ STATE OFFICE  
2013 JUN -3 PM 3:01  
PHOENIX, ARIZONA



THIS IS A CONFORMED COPY OF INSTRUMENT  
RECORDED ON DATE 3/1/13 TIME 12:48  
IN BOOK 41960 PAGE 347  
LESLIE M. HOFFMAN, RECORDER  
Julie M. O'Connell DEPUTY

**LOCATION NOTICE FOR LODE MINING CLAIM**

This Lode Mining Claim, known as the Blue Tick # 4 Lode Claim, situated on land with mineral rights owned by the United States of America, and in which there are valuable mineral deposits, having complied with the requirements of Title 30, U.S. Code, Section 28, and the local laws, customs, and regulations of the State of Arizona, was entered upon and located for the purposes of exploration and purchase on the 24 day of April, 2013 by **Giles W. Goswick**, whose mailing address is P.O. Box 157, Humboldt, Arizona 86329.

20.59

The claim is 1495 feet in length (not more than 1500 feet) and 600 feet in width (not more than 600 feet) in width. The general course of the claim is North 45° East.

From the location monument, on which a copy of this notice is posted, the locators claims 745 feet in a North 45° East direction and 750 feet in a South 45° West direction.

The location monument for this claim is posted on the center line and within the boundaries of the claim being 745 feet from the North End Center and 750 feet from the South End Center.

The claim is further described as being within the NE 1/4 And the SE 1/4 And the SW 1/4 of Section 6, Township 12 North Range 1 East, Gila and Salt River Base and Meridian, Big Bug Mining District, Yavapai County, Arizona.

The claim boundaries are marked on the ground by six (6) monuments, one at each corner and one at the center of each end line. Said monuments are further described as being 2"x2"x5' wood posts projecting at least four feet above the surface of the ground, all of which bear a metal tag on which the appropriate corner designation has been scribed.

From the NW corner of this claim, the monument of Survey of the United States, situated at the common corner to Sections 31 and 32, the SE corner of Section 31 and the SW corner of Section 32, Township 13 North Range 1 East, Gila and Salt River Base and Meridian, consists of a brass cap firmly affixed to a 1" steel pipe firmly set, bears approximately N 35° E for approximately 2700 feet.

This claim is further described in detail on the attached map which is filed with and made part hereof.

Dated and posted on the ground this 24 day of April, 2013.

Locator: Giles W. Goswick  
Giles W. Goswick

Date: 4/24/13

ATTORNEY 23377

RECEIVED  
BLM AZ DISTRICT OFFICE  
PHOENIX ARIZONA  
2013 APR 23 PM 3:01

Township 13 North  
Range 1 East Section 31

BRASS CAP, common corner  
Section 31 & 32

Section 32

R1W R1E.

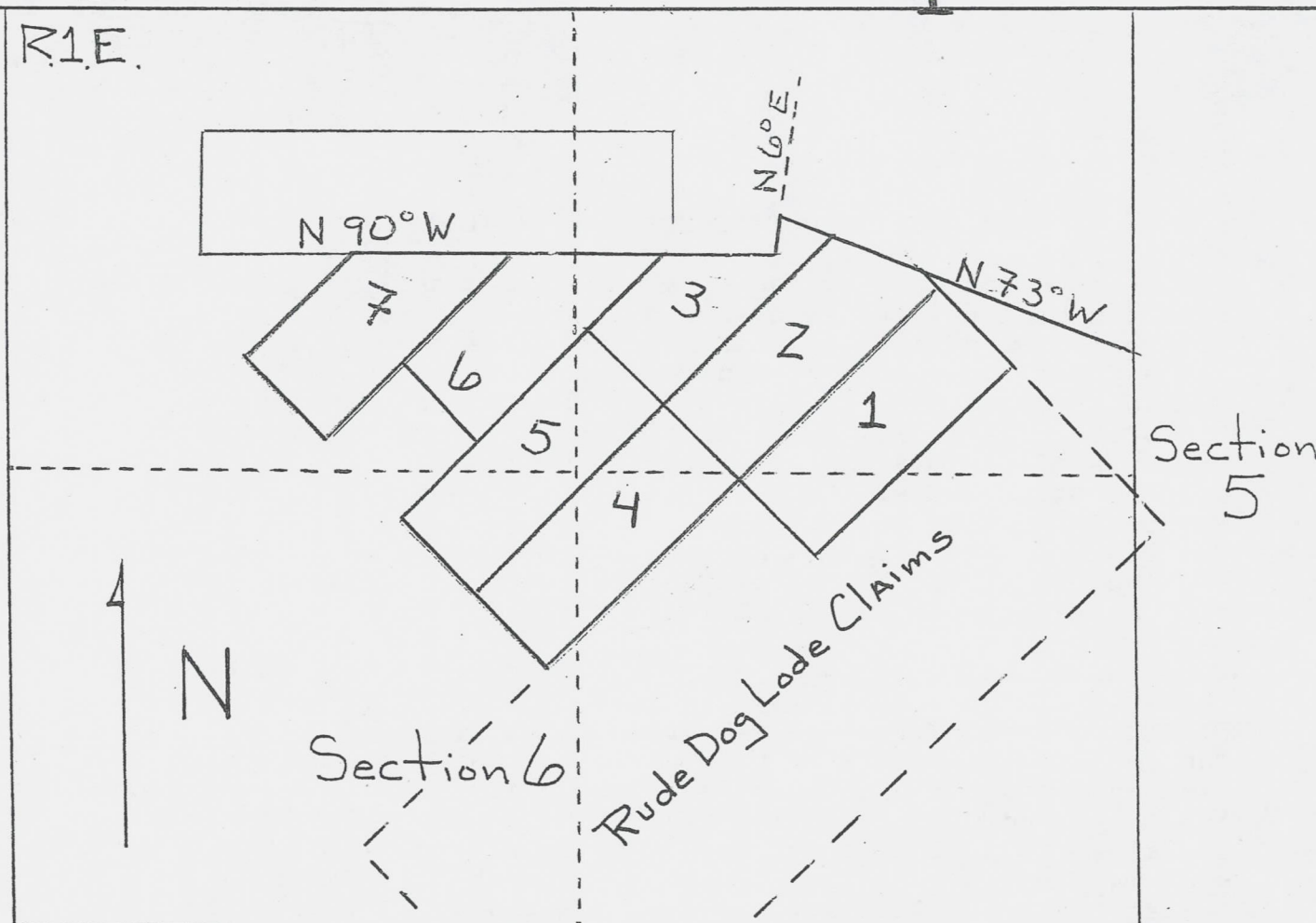

Location/Plat Map Blue Tick Lode Claim Group, Claims located in Township 12 North, Range 1 East Section 6. Big Bug Mining District, Gila and Salt River Base and Meridian, YAVAPAI County, Arizona

Scale: One inch = 1000 feet

AMC423377

RECEIVED  
BLM AZ STATE OFFICE  
PHOENIX, ARIZONA  
2013 JUN -3 PM 3:01

THIS IS A CONFORMED COPY OF INSTRUMENT  
RECORDED ON DATE 3/31/13 TIME 12:48  
IN BOOK 4960 PAGE 348  
LESLIE M. HOFFMAN, RECORDER  
Leslie M. Hoffman DEPUTY

LOCATION NOTICE FOR LODE MINING CLAIM

This Lode Mining Claim, known as the Blue Tick # 5 Lode Claim, situated on land with mineral rights owned by the United States of America, and in which there are valuable mineral deposits, having complied with the requirements of Title 30, U.S. Code, Section 28, and the local laws, customs, and regulations of the State of Arizona, was entered upon and located for the purposes of exploration and purchase on the 24 day of April 2013 by Giles W. Goswick, whose mailing address is P.O. Box 157, Humboldt, Arizona 86329.

20159A The claim is 1495 feet in length (not more than 1500 feet) and 600 feet in width (not more than 600 feet) in width. The general course of the claim is North 45° East.

From the location monument, on which a copy of this notice is posted, the locators claims 745 feet in a North 45° East direction and 750 feet in a South 45° West direction.

The location monument for this claim is posted on the center line and within the boundaries of the claim being 745 feet from the North End Center and 750 feet from the South End Center.

The claim is further described as being within the center of Section 6, Township 12 North Range 1 East, Gila and Salt River Base and Meridian, Big Bug Mining District, Yavapai County, Arizona.

The claim boundaries are marked on the ground by six (6) monuments, one at each corner and one at the center of each end line. Said monuments are further described as being 2"x2"x5" wood posts projecting at least four feet above the surface of the ground, all of which bear a metal tag on which the appropriate corner designation has been scribed.

From the NE corner of this claim, the monument of Survey of the United States, situated at the common corner to Sections 31 and 32, the SE corner of Section 31 and the SW corner of Section 32, Township 13 North Range 1 East, Gila and Salt River Base and Meridian, consists of a brass cap firmly affixed to a 1" steel pipe firmly set, bears approximately N35°E for approximately 2700 feet.

This claim is further described in detail on the attached map which is filed with and made part hereof.

Dated and posted on the ground this 24 day of April 2013.

Locator: Giles W. Goswick

Giles W. Goswick

Date: 4/24/13

PHOENIX, ARIZONA  
2013-3 PM 3:01

RECEIVED  
BLM AZ STATE OFFICE

AMC423378

ANCU23378

RECEIVED  
BLM A7 STATE OFFICE

2013 JUN -3 PM 3:01

PHOENIX, ARIZONA

Scale: One inch = 1000 feet

And Meridian, Yavapai County, Arizona  
Mining District, Gila and Salt River Base

North, Range 1 East Section 6, Big Bug  
Group, Claims located in Township 12

Location/Plat Map Blue Tick Lode Claim

Section 7

Section 5

N

Section 6

Rude Dog Lode Claims

N 73° W

N 60° E

N 90° W

R1W R1E

Section 32

Brass cap, common corner  
Section 31 & 32

Township 13 North  
Range 1 East Section 31

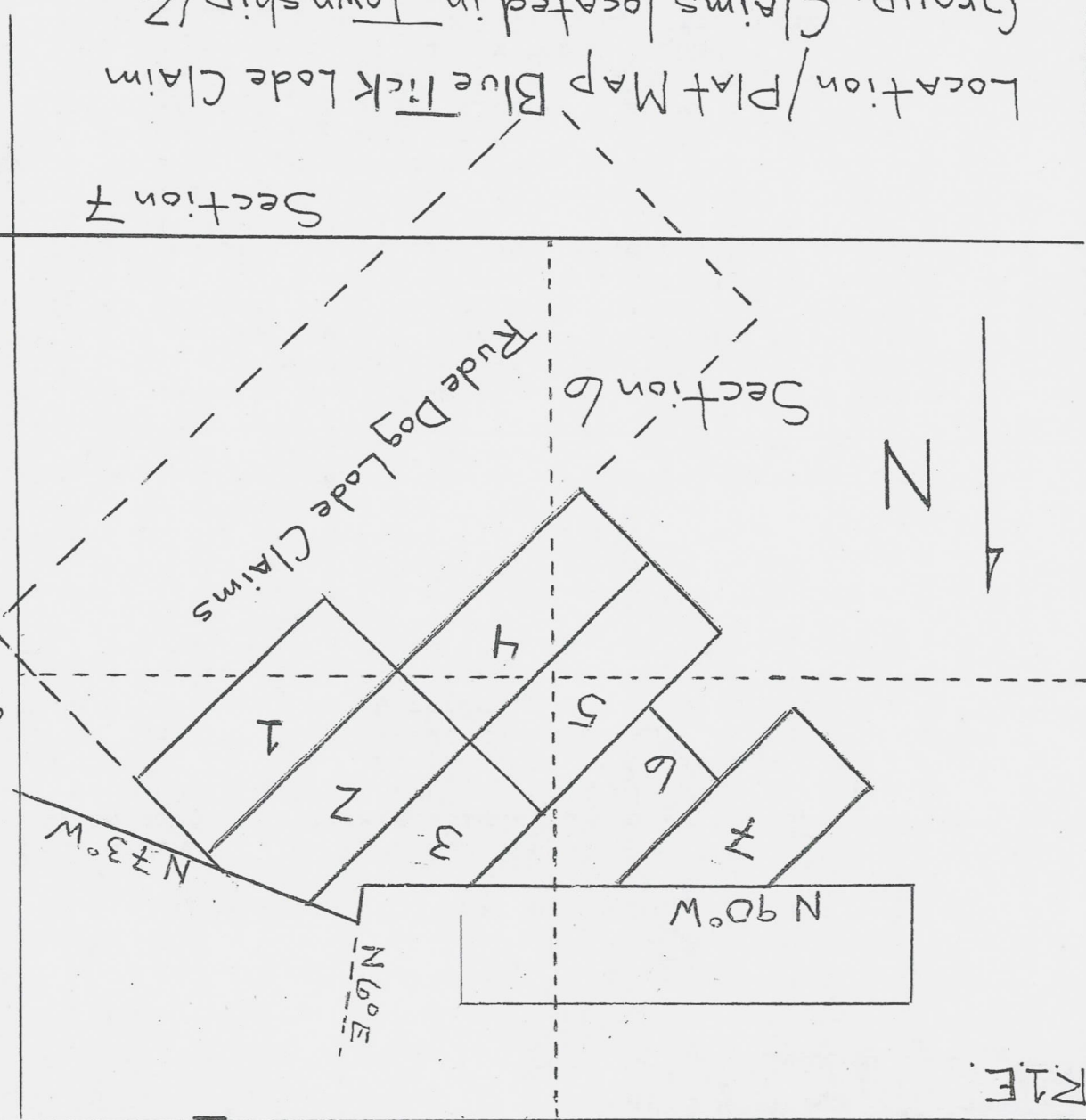

THIS IS UNCONFORMED COPY OF INSTRUMENT  
RECORDED ON DATE 5/31/13 TIME 12:48  
IN BOOK 4960 PAGE 349  
LESLIE M. HOFFMAN, RECORDER  
Tracy McJannet DEPUTY

LOCATION NOTICE FOR LODE MINING CLAIM

This Lode Mining Claim, known as the Blue Tick # 6 Lode Claim, situated on land with mineral rights owned by the United States of America, and in which there are valuable mineral deposits, having complied with the requirements of Title 30, U.S. Code, Section 28, and the local laws, customs, and regulations of the State of Arizona, was entered upon and located for the purposes of exploration and purchase on the 24 day of April 2013 by **Giles W. Goswick**, whose mailing address is P.O. Box 157, Humboldt, Arizona 86329.

The claim is 1495 feet in length (not more than 1500 feet) and 600 feet in width (not more than 600 feet) in width.

The general course of the claim is North 45° East.

From the location monument, on which a copy of this notice is posted, the locators claims 300 feet in a North 45° East direction and 750 feet in a South 45° West direction.

The location monument for this claim is posted on the center line and within the boundaries of the claim being 300 feet from the North End Center and 750 feet from the South End Center.

The claim is further described as follows, from the northeast corner N 90°W 874 feet to the northwest corner, Thence S45°W 900 feet to the southwest corner, Thence S45°E 600 feet to the southeast corner, thence N45°E 1495 feet to the northeast corner.

The claim is further described as being within the North 1/2 of Section 6, Township 12 North Range 1 East, Gila and Salt River Base and Meridian, Big Bug Mining District, Yavapai County, Arizona.

The claim boundaries are marked on the ground by six (6) monuments, one at each corner and one at the center of each end line. Said monuments are further described as being 2"x2"x5' wood posts projecting at least four feet above the surface of the ground, all of which bear a metal tag on which the appropriate corner designation has been scribed.

From the NE corner of this claim, the monument of Survey of the United States, situated at the common corner to Sections 31 and 32, the SE corner of Section 31 and the SW corner of Section 32, Township 13 North Range 1 East, Gila and Salt River Base and Meridian, consists of a brass cap firmly affixed to a 1" steel pipe firmly set, bears approximately N 49°E for approximately 2000 feet.

This claim is further described in detail on the attached map which is filed with and made part hereof.

Dated and posted on the ground this 24 day of April 2013

Locator: Giles W. Goswick

Giles W. Goswick

Date:

4/24/13

PHOENIX ARIZONA  
2013 JUN -3 PM 3:01

RECEIVED  
BLM AZ STATE OFFICE

AIIC423379

RECEIVED  
BLM AZ STATE OFFICE

2013 JUN -3 PM 3:01

PHOENIX, ARIZONA

Scale: One inch = 1000 feet

And Meridian, Yavapai County, Arizona  
Mining District, Gila and Salt River Base

Group, Claims located in Township 12  
North, Range 1 East Section 6, Big Bug  
Location/Plat Map Blue Tick Lode Claim

AHC423379

Section 7

Section 6

Rude Dog Lode Claims

N



Section 5

N 73° W

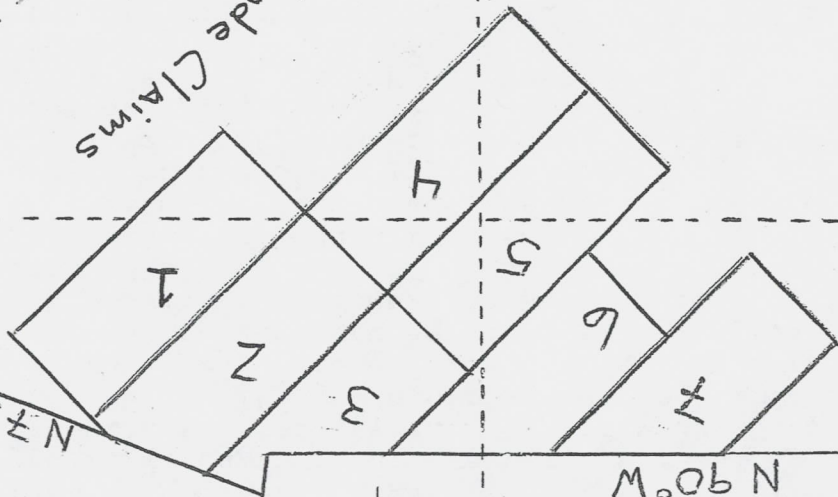

N 60° E

N 90° W

R1W R1E

Section 3Z

Brass cap, common corner  
Section 31+3

Township 13 North  
Range 1 East Section 31

THIS IS A CONFORMED COPY OF INSTRUMENT  
RECORDED ON DATE 5/31/13 TIME 12:48  
IN BOOK 4960 PAGE 350  
LESLIE M. HOFFMAN, RECORDER  
Julie Hoffman DEPUTY

LOCATION NOTICE FOR LODE MINING CLAIM

This Lode Mining Claim, known as the Blue Tick # 7 Lode Claim, situated on land with mineral rights owned by the United States of America, and in which there are valuable mineral deposits, having complied with the requirements of Title 30, U.S. Code, Section 28, and the local laws, customs, and regulations of the State of Arizona, was entered upon and located for the purposes of exploration and purchase on the 24 day of April, 2013 by Giles W. Goswick, whose mailing address is P.O. Box 157, Humboldt, Arizona 86329.

The claim is 1495 feet in length (not more than 1500 feet) and 600 feet in width (not more than 600 feet) in width.

The general course of the claim is North 45° East.

From the location monument, on which a copy of this notice is posted, the locators claims 350 feet in a North 45° East direction and 750 feet in a South 45° West direction.

The location monument for this claim is posted on the center line and within the boundaries of the claim being 350 feet from the North End Center and 750 feet from the South End Center.

The claim is further described as follows, from the northeast corner N 90°W 874 feet to the northwest corner, Thence S45°W 900 feet to the southwest corner, Thence S45°E 600 feet to the southeast corner, thence N45°E 1495 feet to the northeast corner.

The claim is further described as being within the Northwest 1/4 of Section 6, Township 12 North Range 1 East, Gila and Salt River Base and Meridian, Big Bug Mining District, Yavapai County, Arizona.

The claim boundaries are marked on the ground by six (6) monuments, one at each corner and one at the center of each end line. Said monuments are further described as being 2"x2"x5" wood posts projecting at least four feet above the surface of the ground, all of which bear a metal tag on which the appropriate corner designation has been scribed.

From the NE corner of this claim, the monument of Survey of the United States, situated at the common corner to Sections 31 and 32, the SE corner of Section 31 and the SW corner of Section 32, Township 13 North Range 1 East, Gila and Salt River Base and Meridian, consists of a brass cap firmly affixed to a 1" steel pipe firmly set, bears approximately N 60°E for approximately 2750 feet.

This claim is further described in detail on the attached map which is filed with and made part hereof.

Dated and posted on the ground this 24 day of April, 2013.  
Locator: Giles W. Goswick

Giles W. Goswick

Date: 4/24/13

RECEIVED  
BLM AZ STATE OFFICE  
2013 JUN -3 PM 3:01  
PHOENIX, ARIZONA

ANCH 23380

AIIC423380

RECEIVED  
BLM AZ STATE OFFICE

JUN -3 PM 3:01

PHOENIX, ARIZONA

Scale: One inch = 1000 feet

Location/Plat Map Blue Tick Lode Claim  
Group, Claims located in Township 12  
North, Range 1 East Section 6, Big Bug  
Mining District, Gila and Salt River Base  
and Meridian, Yavapai County, Arizona

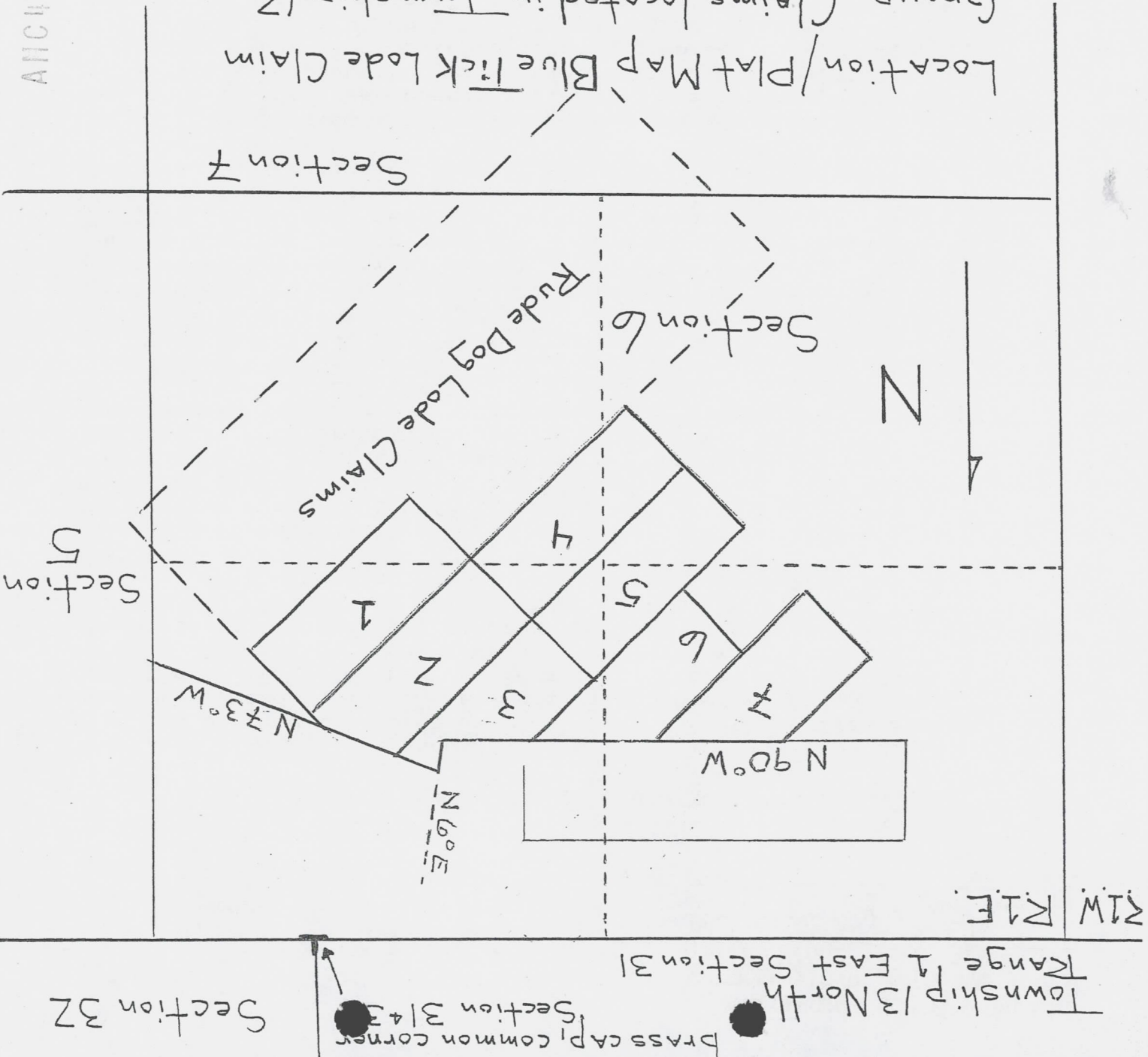



RUN TIME: 09:06 AM

UNITED STATES DEPARTMENT OF INTERIOR  
BUREAU OF LAND MANAGEMENT  
GEOGRAPHIC REPORT WITH LAND  
Sorted by Meridian Township Range

RUN DATE: 07/10/2013

Adm State: AZ

Page 1 of 1

Serial Number: AZA 024110FD

Total Case Acres: 75.540

<u>Casetype</u>	<u>Case Disp</u>	14	0120N	0010E	<u>Sect</u>	<u>Sur Typ</u>	<u>Sur Num</u>	<u>Suff</u>	<u>Subdivision</u>	<u>Act Pend</u>
220200	AUTHORIZED				006	LOTS			20,21;	

Serial Number: AZA 024110PT

Total Case Acres: 80.590

<u>Casetype</u>	<u>Case Disp</u>	14	0120N	0010E	<u>Sect</u>	<u>Sur Typ</u>	<u>Sur Num</u>	<u>Suff</u>	<u>Subdivision</u>	<u>Act Pend</u>
220200	AUTHORIZED				006	FF		1	M&B;	

Serial Number: AZA 033423

Total Case Acres: 4.890

<u>Casetype</u>	<u>Case Disp</u>	14	0120N	0010E	<u>Sect</u>	<u>Sur Typ</u>	<u>Sur Num</u>	<u>Suff</u>	<u>Subdivision</u>	<u>Act Pend</u>
276701	AUTHORIZED				006	FF		01	LOTS 7, 23, 31, & 29, RESPECTIVELY DESCRIBED & DEPICTED ON THAT CERTAIN PLAT ENTITLED "RECORD OF SURVEY, SMALL TRACTS ACT OF YAVAPAI COUNTY, STATE CASE NUMBER 0010, PRESCOT OF AZ. NATL FOREST, BRADSHAW RANGER DISTRICT," RECORDED ON 10-14-2004 IN BK 111 OF LAND SURVEYS PG 25 THE OFFICIAL RECORD	
						FF		02		
						FF		03		
						FF		04		
						FF		05		
						FF		06		
						FF		07		
						FF		08		
						FF		09		
						FF		10		
						FF		11		
						FF		12		
						FF		13		

RUN TIME: 09:06 AM

RUN DATE: 07/10/2013

Page 1 of 1

DEPARTMENT OF INTERIOR  
BUREAU OF LAND MANAGEMENT

Input Parameters for Geographic Report with Land

System Id = CR

Admin State = AZ

Geo State = AZ

Casetype Begins With

Case Disp Txt = AUTHORIZED, CANCELLED, EXPIRED, PENDING, REJECTED, RELINQUISHED, WITHDRAWN

Mer Twp Rng =

Section =

Mtrs = 14 0120N 0010E 006, 14 0120N 0010E 999

Commodity =

Commodity Txt =

Pending Org =

Pend Org Decode =

Total Rows Returned: 15

NO WARRANTY IS MADE BY BLM FOR USE OF THE DATA  
FOR PURPOSES NOT INTENDED BY BLM





**United States Department of the Interior**  
**Bureau of Land Management**  
 LANDS/RECREATION & PLANNING  
 ONE N CENTRAL AVE  
 PHOENIX, AZ 85004 -2203  
 Phone: 602-417-9200

Receipt

No: 2808083

<b>Transaction #:</b> 2893130		<b>ENTERED INTO COMPUTER</b>
<b>Date of Transaction:</b> 06/06/2013		
CUSTOMER:		JUL 10 2013 <i>pb</i>
RANDY SEALEY 1127 VICTORY AVE BILLINGS, MT 59105-1856 US		

LINE #	QTY	DESCRIPTION	REMARKS	UNIT PRICE	TOTAL
1	7.00	LOCATABLE MINERALS / MINING CLAIMS-NEW, UNADJUD, ONE OR MORE AUTH NOS / NEW MINING CLAIM LOCATION FEE \$34 <b>CASES:</b> AMC423383/\$34.00, AMC423384/\$34.00, AMC423385/\$34.00, AMC423386/\$34.00, AMC423387/\$34.00, AMC423388/\$34.00, AMC423389/\$34.00		- n/a -	238.00
2	7.00	LOCATABLE MINERALS / MINING CLAIMS-NEW, UNADJUD, ONE OR MORE AUTH NOS / NEW MINING CLAIM MAINT FEE \$140 <b>CASES:</b> AMC423383/\$140.00, AMC423384/\$140.00, AMC423385/\$140.00, AMC423386/\$140.00, AMC423387/\$140.00, AMC423388/\$140.00, AMC423389/\$140.00		- n/a -	980.00
3	7.00	LOCATABLE MINERALS / MINING CLAIMS-NEW, UNADJUD, ONE OR MORE AUTH NOS / NEW MINING CLAIM PROCESSING FEE \$15 <b>CASES:</b> AMC423383/\$15.00, AMC423384/\$15.00, AMC423385/\$15.00, AMC423386/\$15.00, AMC423387/\$15.00, AMC423388/\$15.00, AMC423389/\$15.00		- n/a -	105.00
<b>TOTAL:</b>					<b>\$1,323.00</b>

PAYMENT INFORMATION			
1	AMOUNT:	1323.00	POSTMARKED: 06/04/2013
	TYPE:	CHECK	RECEIVED: 06/05/2013
	CHECK NO:	4599	
	NAME:	SEALEY, RANDY L	

	1127 VICTORY AVE BILLINGS MT 59105-1856 US
--	---

REMARKS

This receipt was generated by the automated BLM Collections and Billing System and is a paper representation of a portion of the official electronic record contained therein.